

PROPOSED ELEVATIONS 1:100 WITH SCALE BAR AND TITLES

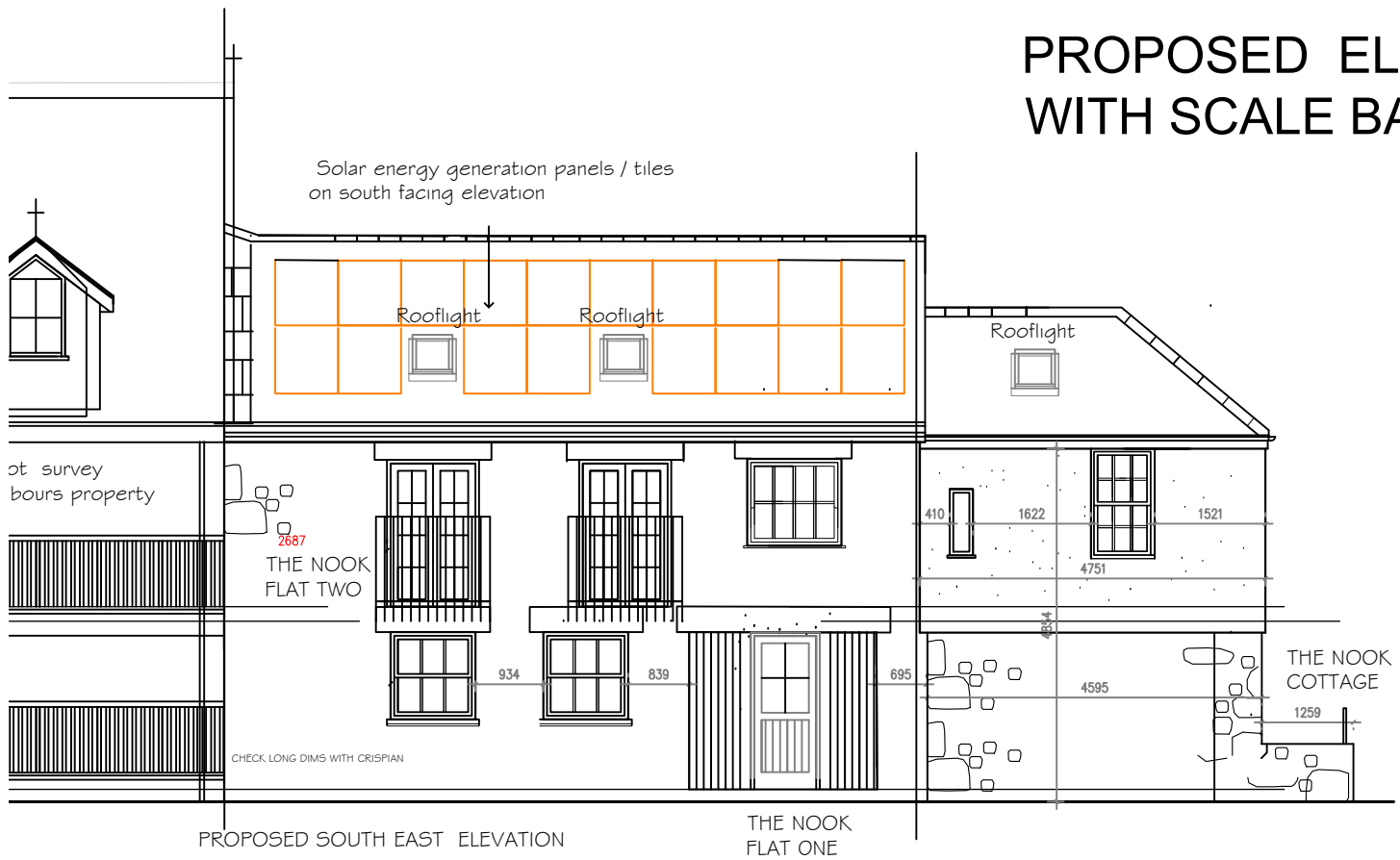

PROPOSED SOUTH EAST ELEVATION

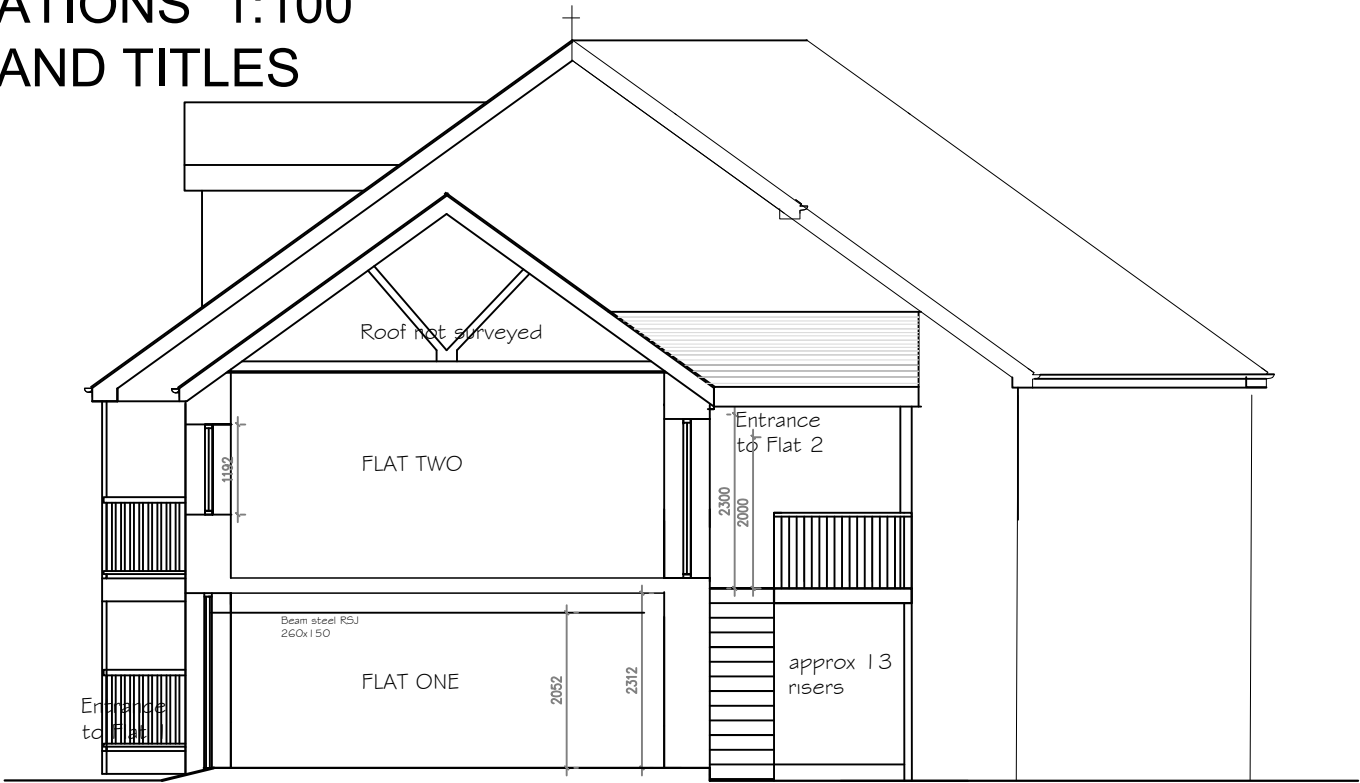
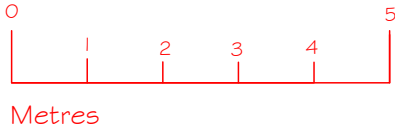

PROPOSED SECTIONAL ELEVATION AA

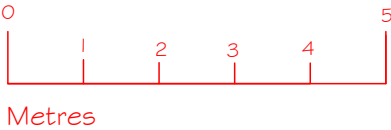

PROPOSED NORTH WEST ELEVATION

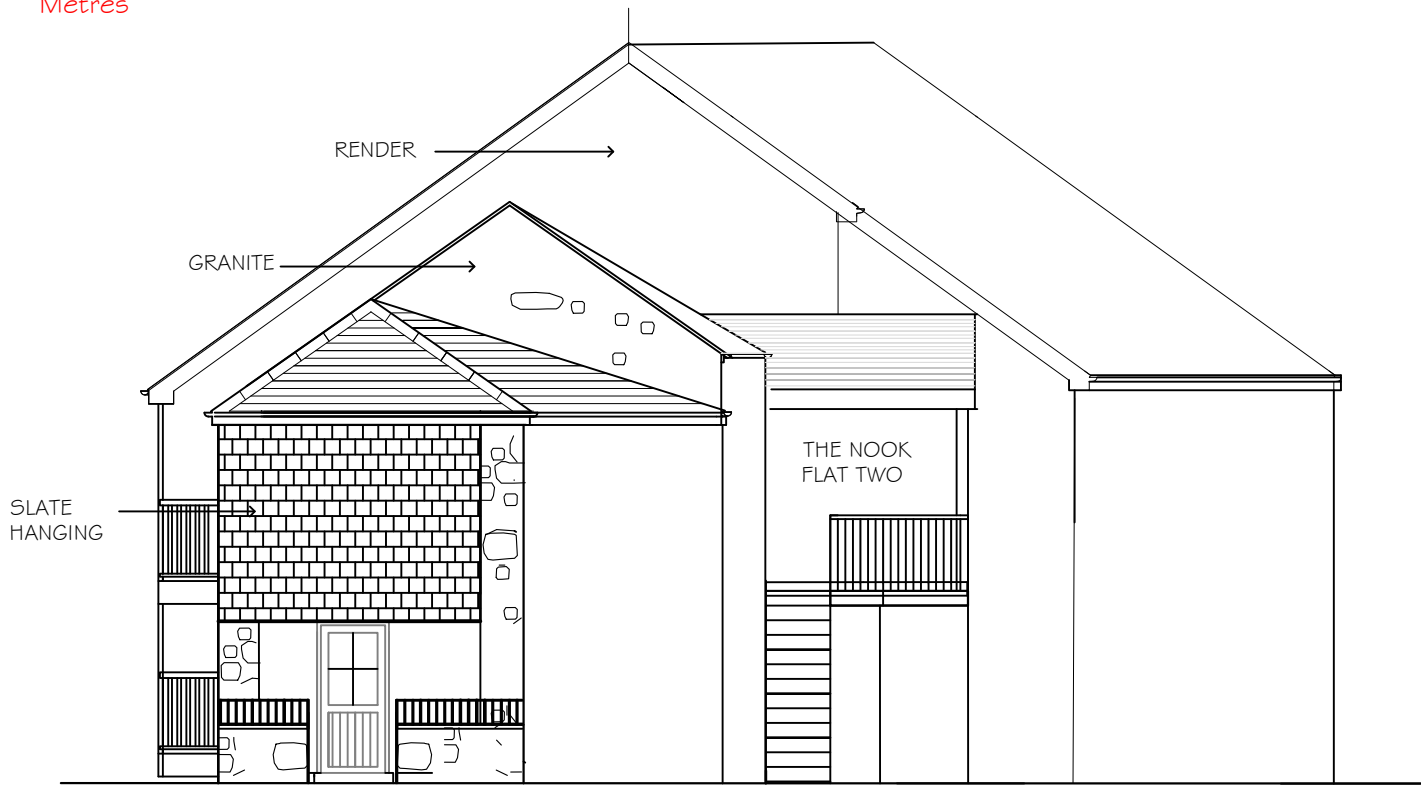
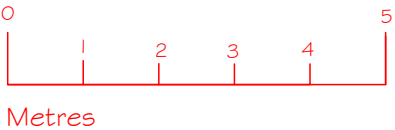

PROPOSED NORTH EAST ELEVATION

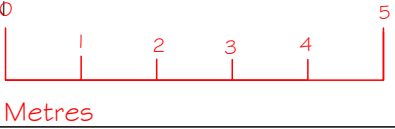

<p>PZ PLANS-Robert Boardman Bsc(Arch) PGDip(Arch)</p> <p>Architectural Plans and Designs prepared for Residential Planning Permission and Building Regulations approval</p> <p>Swallows Barn Trezelah Gulval Penzance TR20 8xd</p>	<p>CLIENT</p> <p>Mr and Mrs Blackburn</p>	<p>This drawing has been prepared for the sole purpose of applying for town planning and building regulations only and is not a complete working drawing it is not to be scaled from or used for construction. Any figured dimensions are shown only as a guide to planners not for the contractor/builder/self builder</p> <p>The contractor/ builder/client shall assume full and complete responsibility for all and any works constructed as a result of obtaining planning / building regulation approvals.</p>	<p>DATE</p> <p>13-07-23</p>	<p>SCALE</p> <p>1:100</p>
	<p>PROJECT TYPE</p> <p>Alterations to The Nook Parade street Penzance TR18 4BU</p>		<p>DRAWING NO</p> <p>09-23-05</p>	<p>A3</p>
	<p>DRAWING TITLE</p> <p>Proposed NW SE NE and sectional elevation AA</p>			