

EXISTING ELEVATIONS 1:100 WITH SCALE BAR AND TITLES

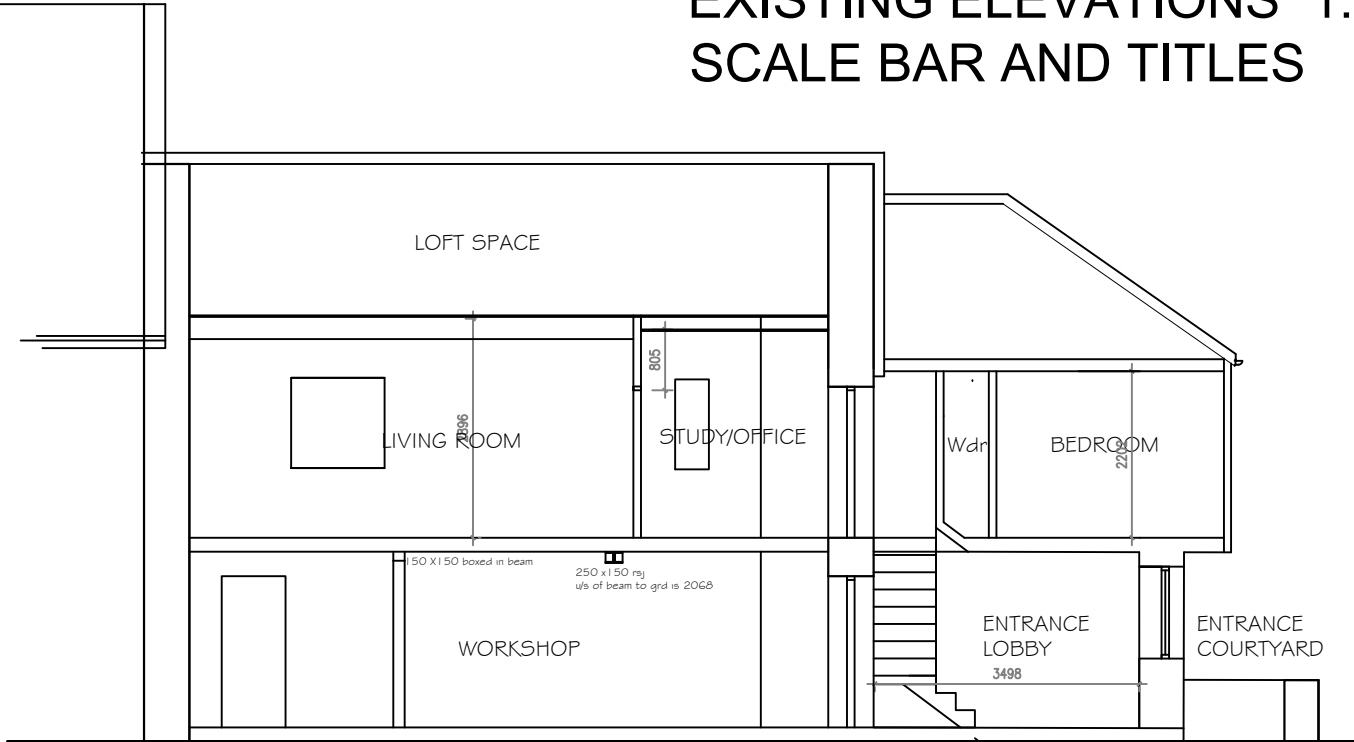

EXISTING SECTION AA

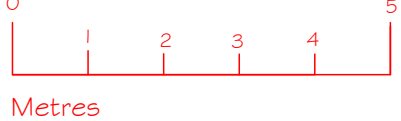

Metres

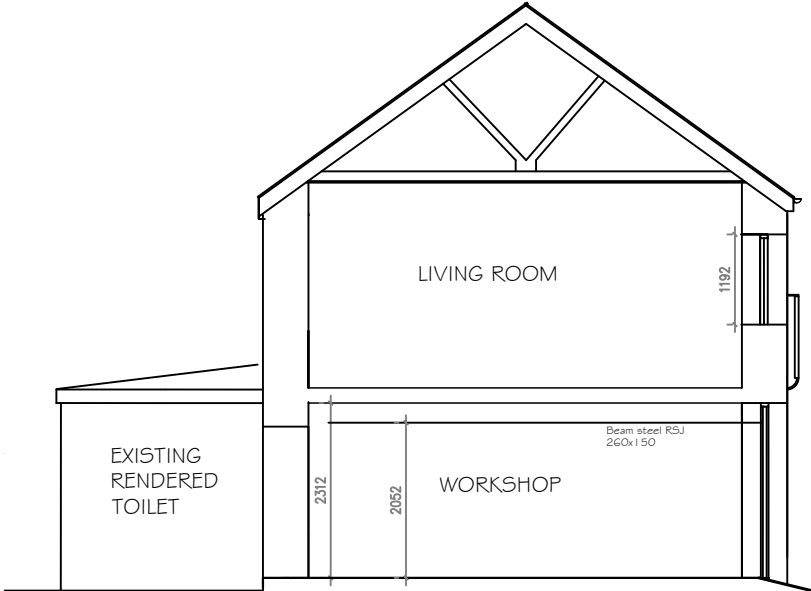

EXISTING SECTIONAL ELEVATION CC

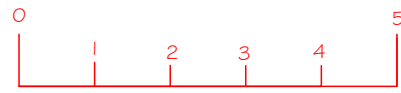

Metres

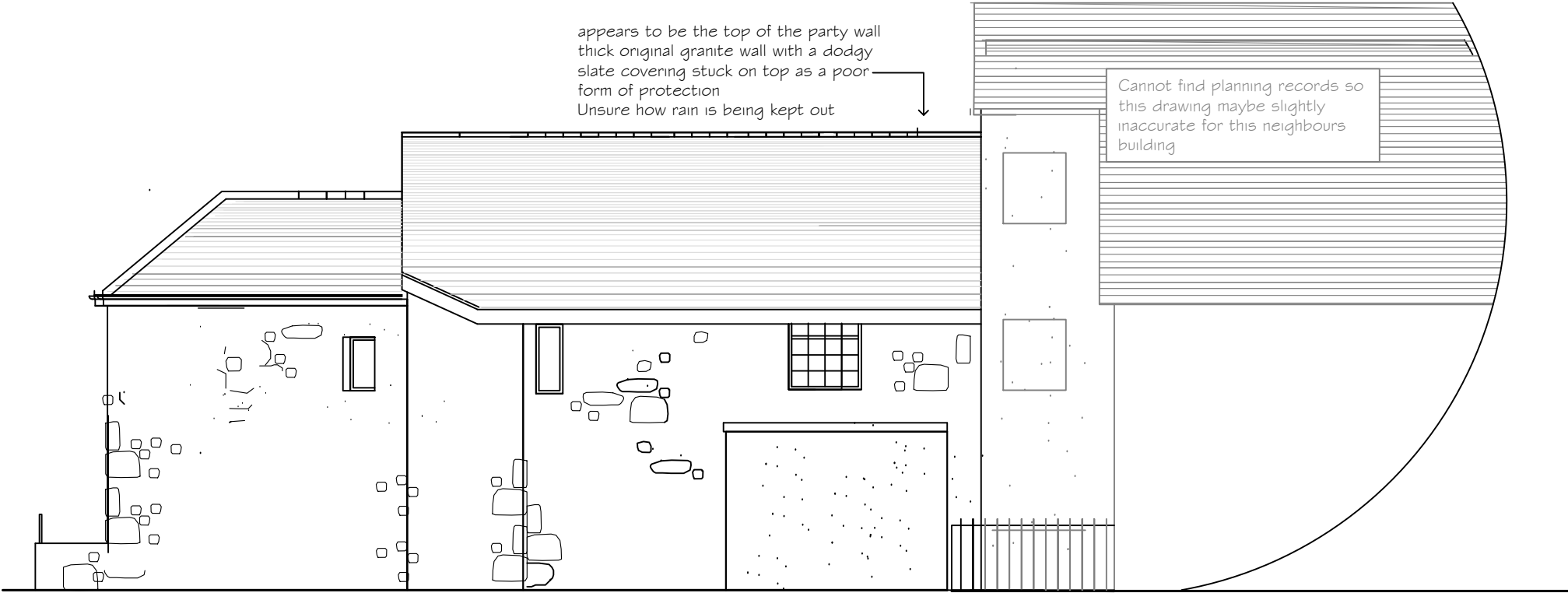

EXISTING NORTH WEST ELEVATION

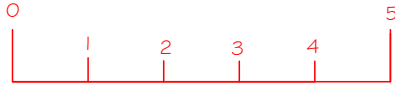

Metres

PZ PLANS-Robert Boardman Bsc(Arch) PGDip(Arch) Architectural Plans and Designs prepared for Residential Planning Permission and Building Regulations approval Swallows Barn Trezelah Gulval Penzance TR20 8xd	CLIENT Mr and Mrs Blackburn	This drawing has been prepared for the sole purpose of applying for town planning and building regulations only and is not a complete working drawing it is not to be scaled from or used for construction. Any figured dimensions are shown only as a guide to planners not for the contractor/builder/self builder The contractor/ builder/client shall assume full and complete responsibility for all and any works constructed as a result of obtaining planning / building regulation approvals .	DATE 13-07-23	SCALE 1:100
	PROJECT TYPE Alterations to The Nook Parade street Penzance TR18 4BU		DRAWING NO 09-23-03	A3
	DRAWING TITLE Existing North West Elevation and sectional elevation AA and CC			