

This drawing is copyright and may not be altered, traced, copied, photographed or used for any purpose other than that for which it is issued without written permission from CSA Architects.
 Do not scale for construction purposes from this drawing. Check all dimensions on site prior to the commencement of work.
 Any discrepancies should be reported to the Architect.
 All details shown on this drawing are based upon typical site conditions related to the area. No responsibility can be accepted for abnormal conditions unless reported to the Architects, so that design amendments may be considered.

NOTES / REVISIONS

REV	DATE	NOTES	BY
D	15.11.23	Additional PV	JS
C	09.11.23	Landscaping Amendments	JS
B	06.11.23	Preliminary Planning Issue	JS
A	02.11.23	Design Development	JS
-	01.11.23	Initial Issue	JS

ORIGINAL DRAWING SIZE : A1

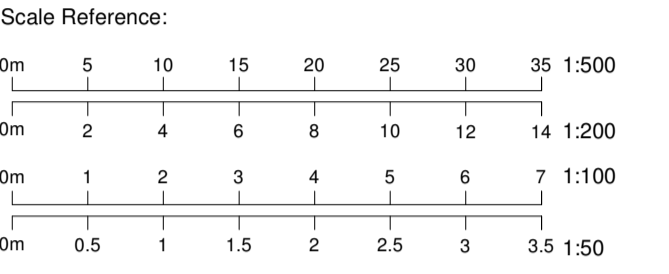

--- Existing Building Line
 - - - Extant Consent PA22/05528
 P = Privacy Screen

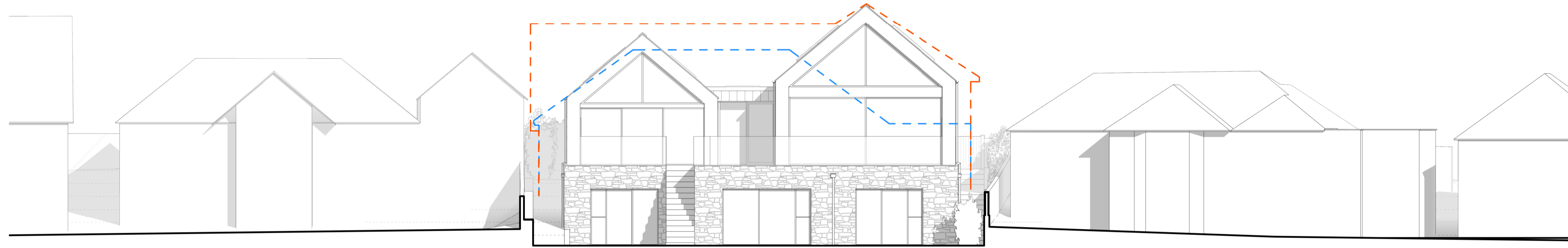

1 | PROPOSED NORTH EAST ELEVATION
 SCALE 1 : 100

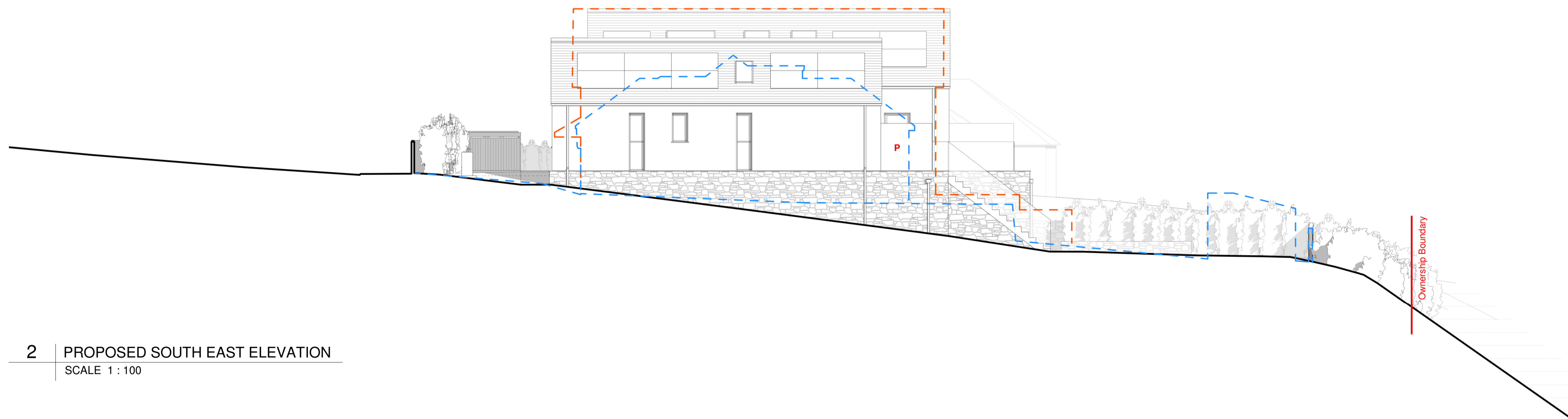

2 | PROPOSED SOUTH EAST ELEVATION
 SCALE 1 : 100

CSA Architects
 RIBA Chartered Practice

Tel 01872 265 310
 www.csa-architects.co.uk
 info@csa-architects.co.uk
 St Piran House, Heron Way
 Newham, Truro, Cornwall, TR1 2XN



Job Description / Location
 REPLACEMENT DWELLING

15 TREVERBYN ROAD
 PADSTOW
 PL28 8DW

Drawing Title
 PROPOSED ELEVATIONS

Date	Scale	Drawn By	Checked
NOV 2023	1 : 100	JS	SK
Job No.	Drawing No.	Revision	
3521	021	D	

PLANNING