

Existing First Floor Plan

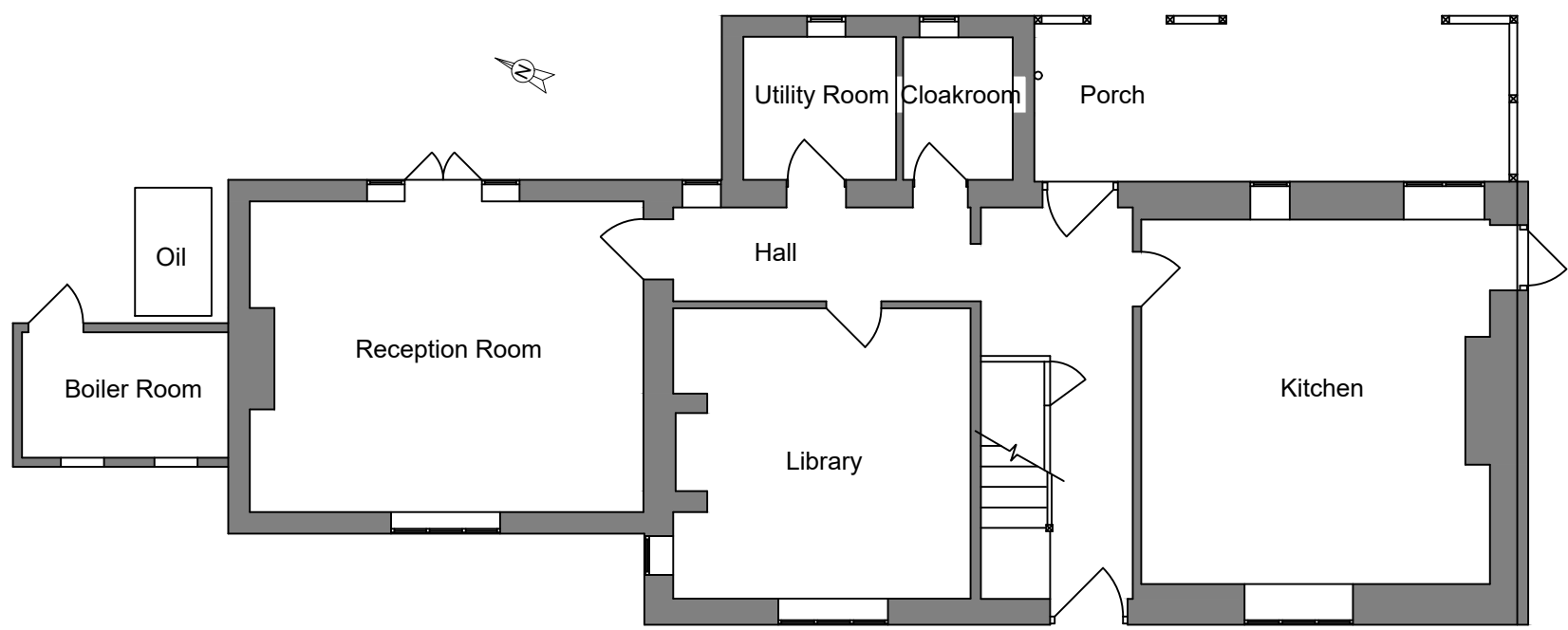

Existing Ground Floor Plan

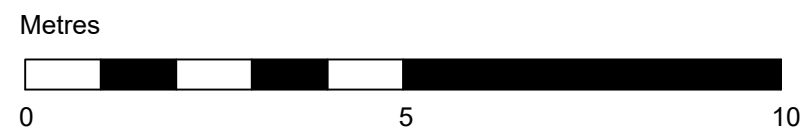

Rev	Date	Description



Woolley & Wallis, 51-61 Castle Street,
Salisbury SP1 3SU
www.w-w.co.uk
t: 01722 424536
e: r.shadbolt@w-w.co.uk

Client
Mr R Musker

Project
Willow Cottage
High Street
Damerham SP6 3EU

Drawing
Existing Floor Plan

Date
16/11/23

Scale (on A3)
1:100

ISSUED FOR
Planning

Drawn by
R Shadbolt

Checked by

Drawing No.
003

Revision