

1 Shop Front  
#1

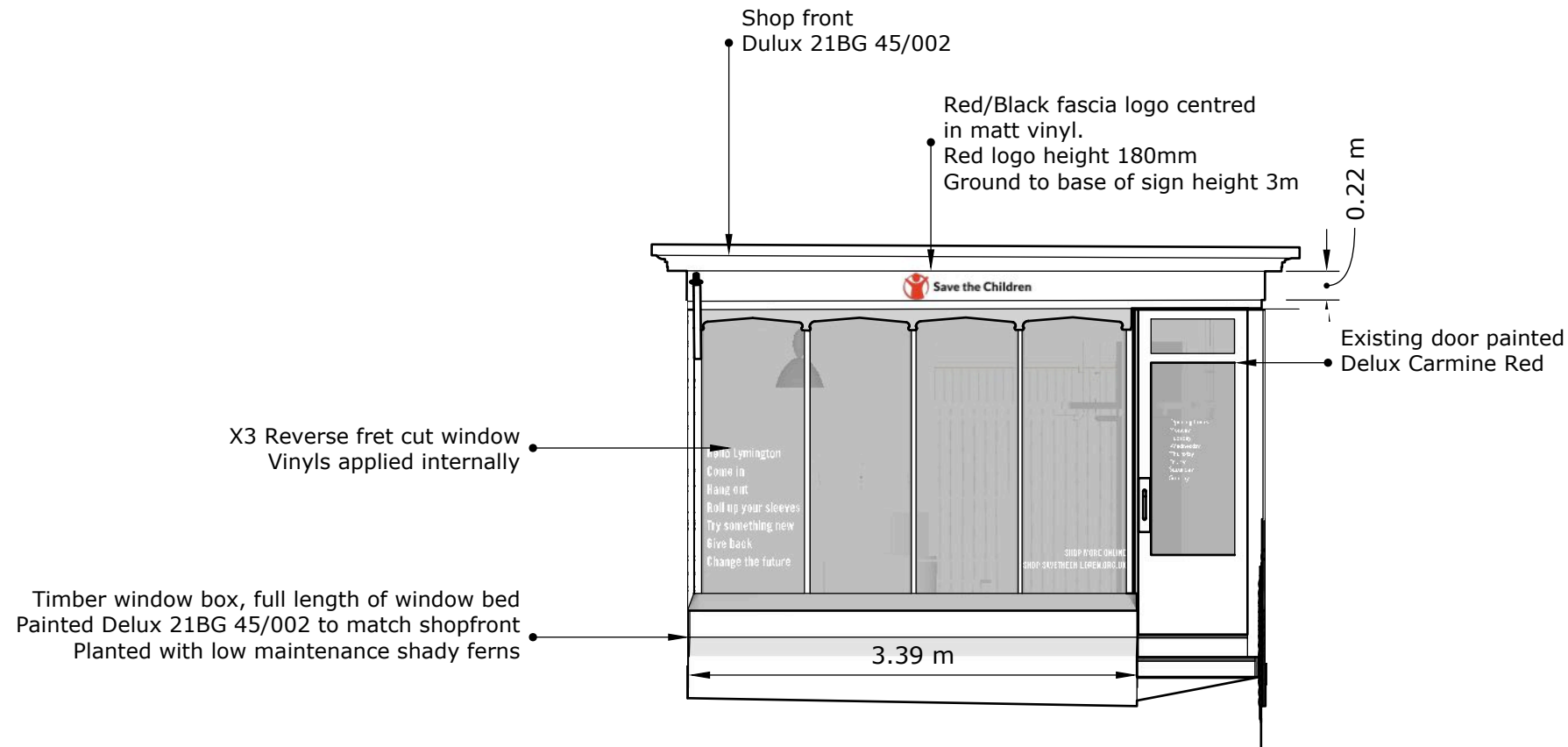

**Notes**  
Shop Front

**Project:**  
Lymington Refit

**Scale:**  
1:50 @ A3

**Revision**  
E

**Status**

**Date**  
31.10.23

**Drawn by:**  
Lottie Bradley  
Retail Design Manager  
ch.bradley@savethechildren.org.uk



1 St Johns Lane  
Farringdon  
London  
EC1M 4AR

2  
#1 Projection Sign, Right Elevation

2  
#2 Projection Sign, Left Elevation

Timber projection sign,  
50mm x 500mm x 500mm  
Painted 21BG 45/002 to match fascia  
Double sided stacked logo vinyl, 300mm wide  
Height of red logo 200mm.  
Sign to be mechanically fixed with No10 twin threaded  
Screws, or similar.

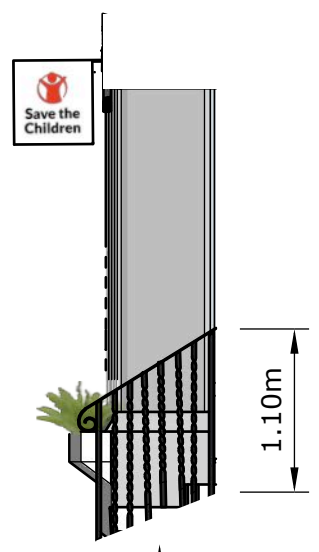
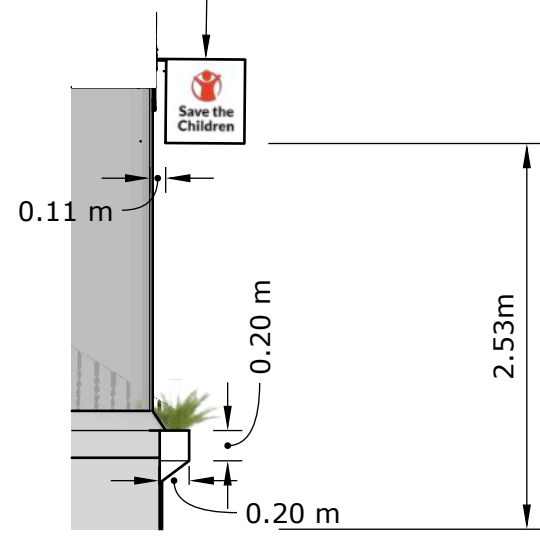

Bespoke wrought iron balustrade  
in keeping with street character (Forging matters, Ringwood)  
Fixed into the floor, right of steps.  
• Handrail height 1100mm above steps.  
100mm spacing between rails.

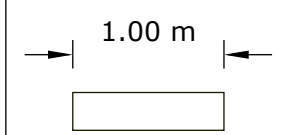

**Notes**  
External Projection Sign  
Left & Right Elevation

**Project:**  
Lymington Refit

**Scale:**  
1:50 @ A3

**Revision**  
E

**Status**

**Date**  
31.10.23

**Drawn by:**  
Lottie Bradley  
Retail Design Manager  
ch.bradley@savethechildren.org.uk



1 St Johns Lane  
Farringdon  
London  
EC1M 4AR

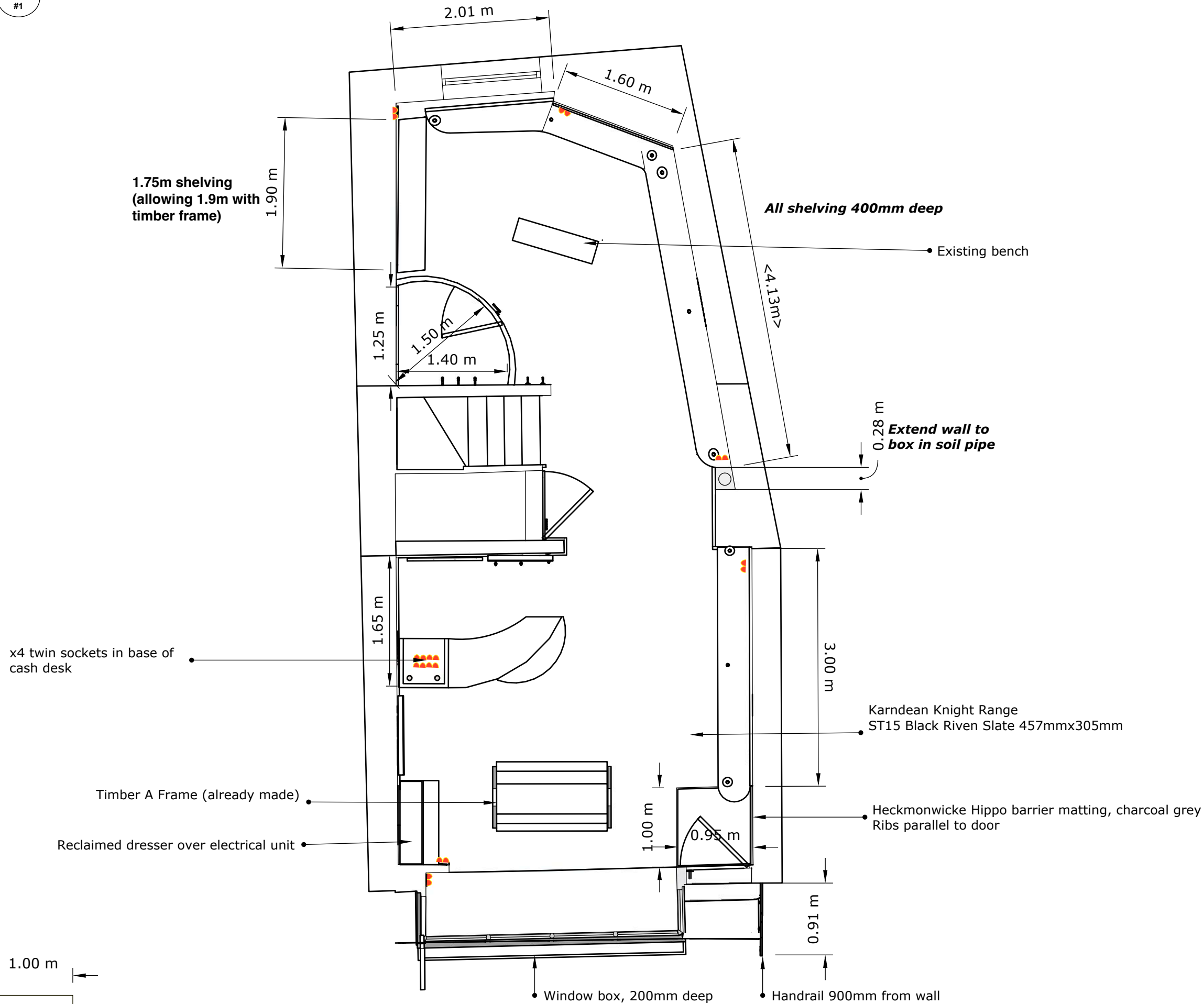

**Notes**  
Top View

**Project:**  
Lymington Refit

**Scale:**  
1:50 @ A3

**Revision**  
E

**Status**

**Date**  
31.10.23

**Drawn by:**  
Lottie Bradley  
Retail Design Manager  
ch.bradley@savethechildren.org.uk



1 St Johns Lane  
Farringdon  
London  
EC1M 4AR

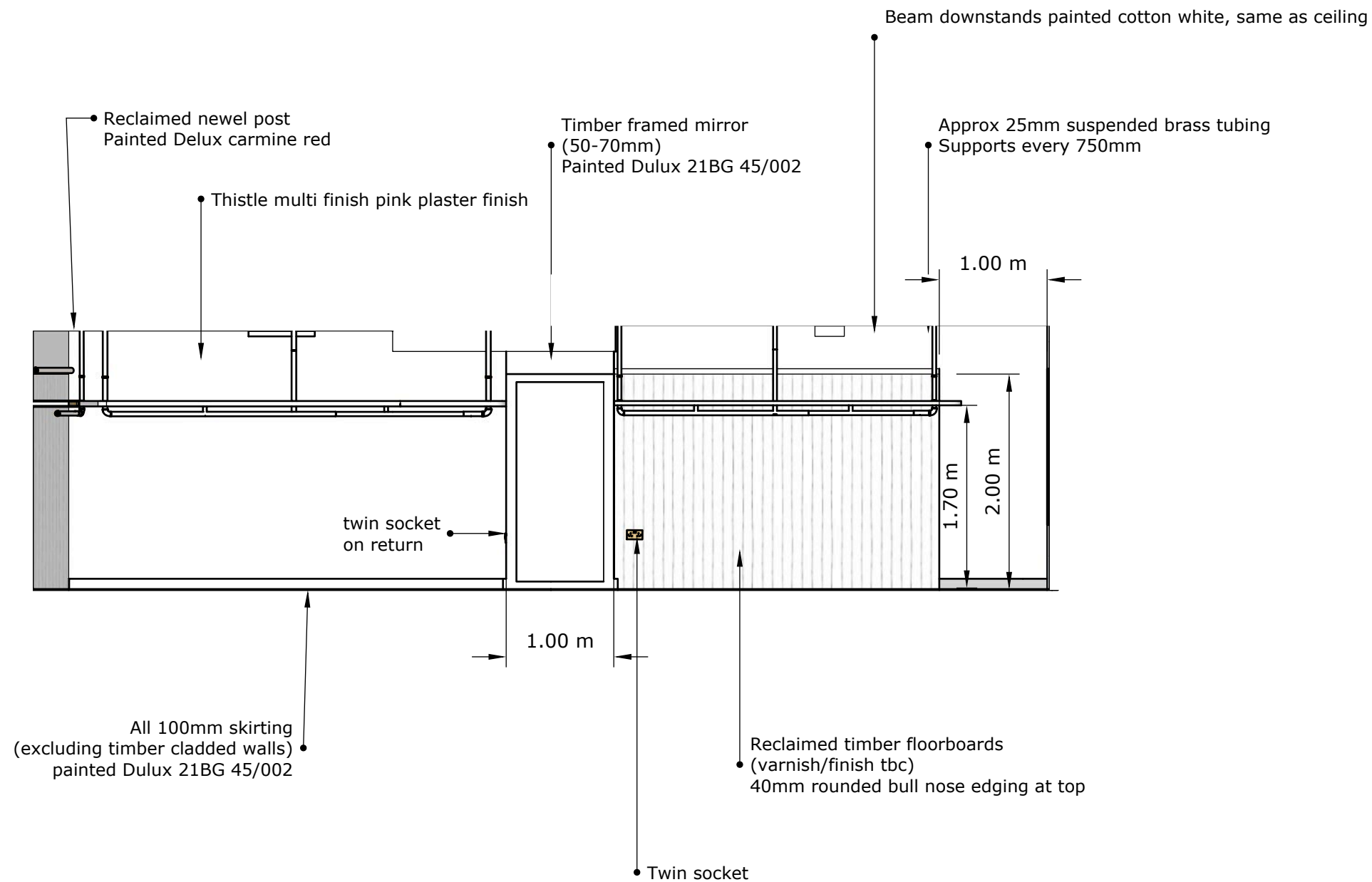

**Notes**  
Right Hand Section,  
Key:

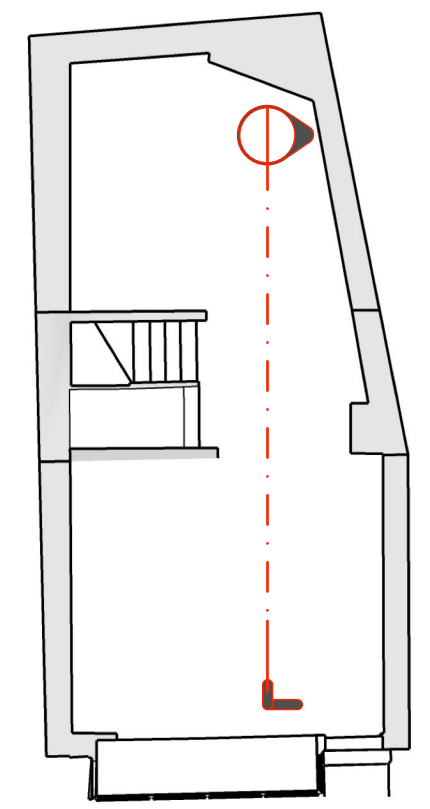

**Project:**  
Lymington Refit

**Scale:**  
1:50 @ A3

**Revision**  
E

**Status**

**Date**  
31.10.23

**Drawn by:**  
Lottie Bradley  
Retail Design Manager  
ch.bradley@savethechildren.org.uk



1 St Johns Lane  
Farringdon  
London  
EC1M 4AR

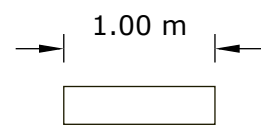

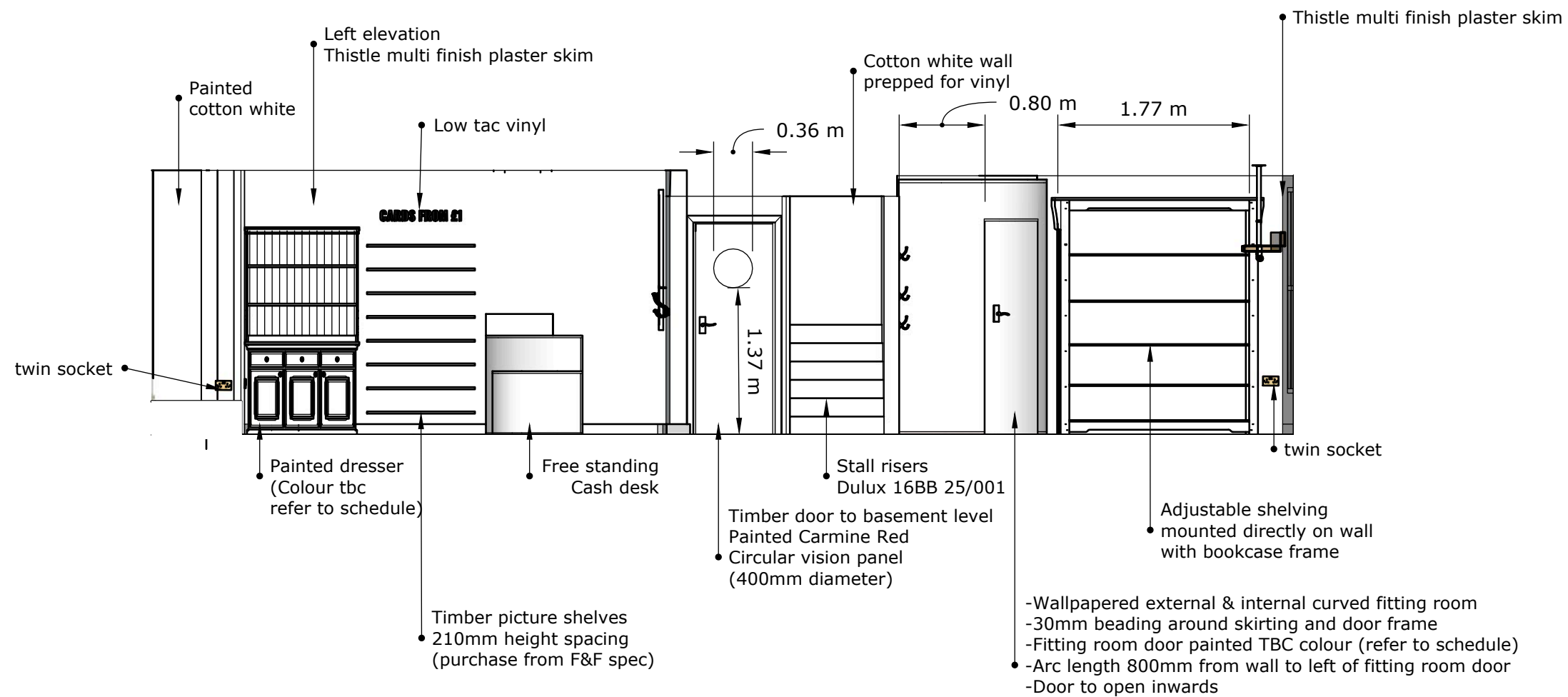

**Notes**  
Left Hand Section,  
Key;

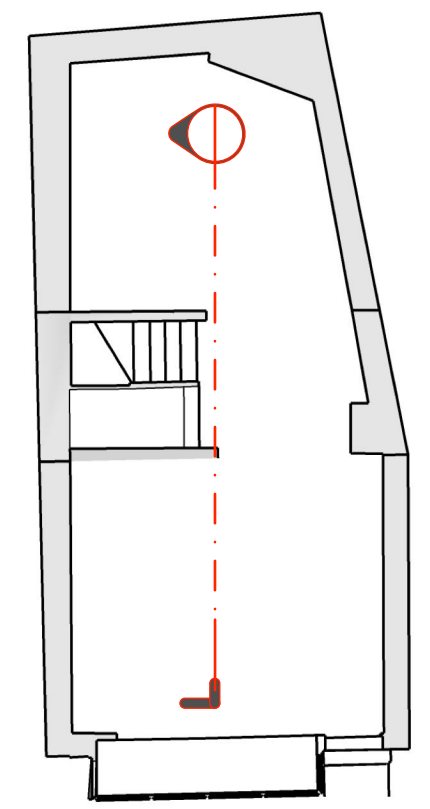

**Project:**  
Lymington Refit

**Scale:**  
1:50 @ A3

**Revision**  
E

**Status**

**Date**  
31.10.23

**Drawn by:**  
Lottie Bradley  
Retail Design Manager  
ch.bradley@savethechildren.org.uk



1 St Johns Lane  
Farringdon  
London  
EC1M 4AR

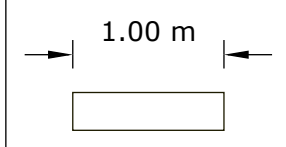

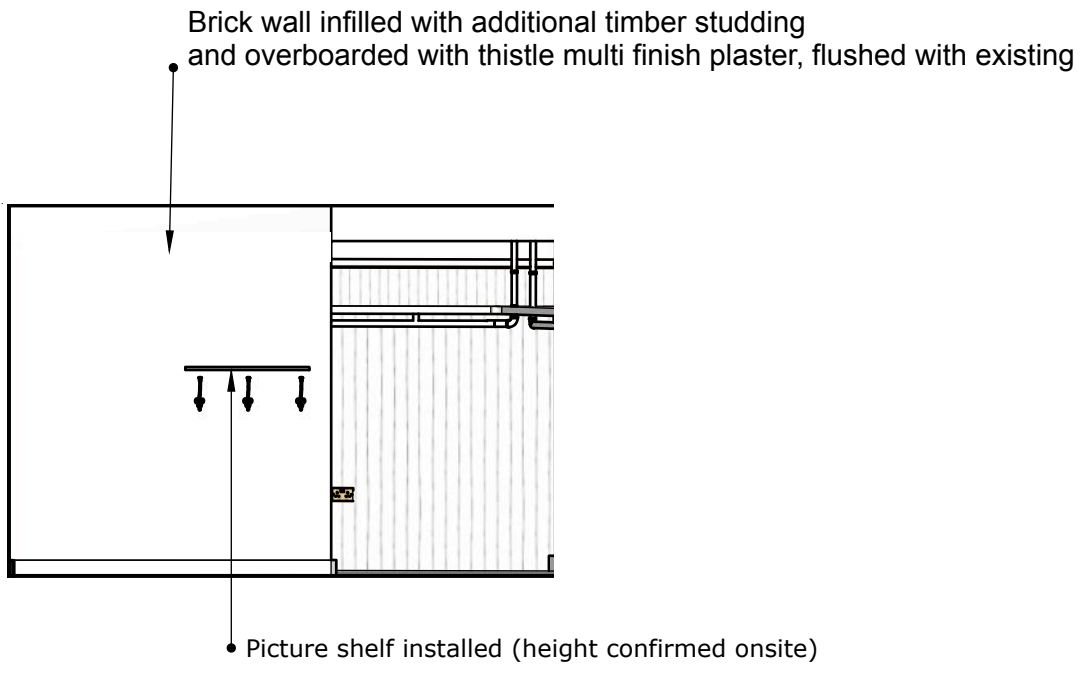

**Notes**  
Rear Section,  
Key;

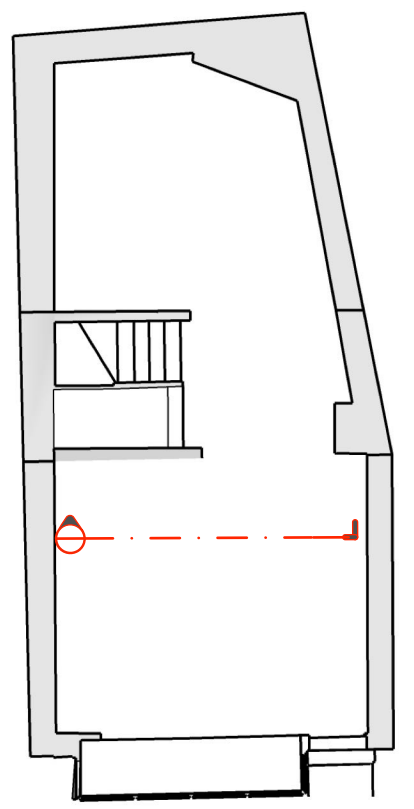

**Project:**  
Lymington Refit

**Scale:**  
1:50 @ A3

**Revision**  
E

**Status**

**Date**  
31.10.23

**Drawn by:**  
Lottie Bradley  
Retail Design Manager  
ch.bradley@savethechildren.org.uk



1 St Johns Lane  
Farringdon  
London  
EC1M 4AR

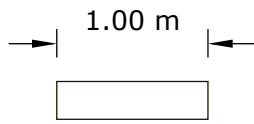

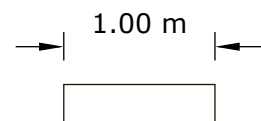
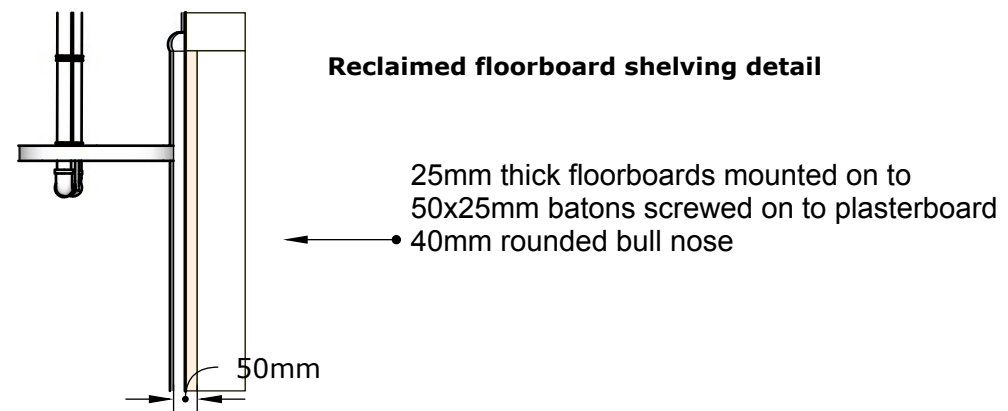
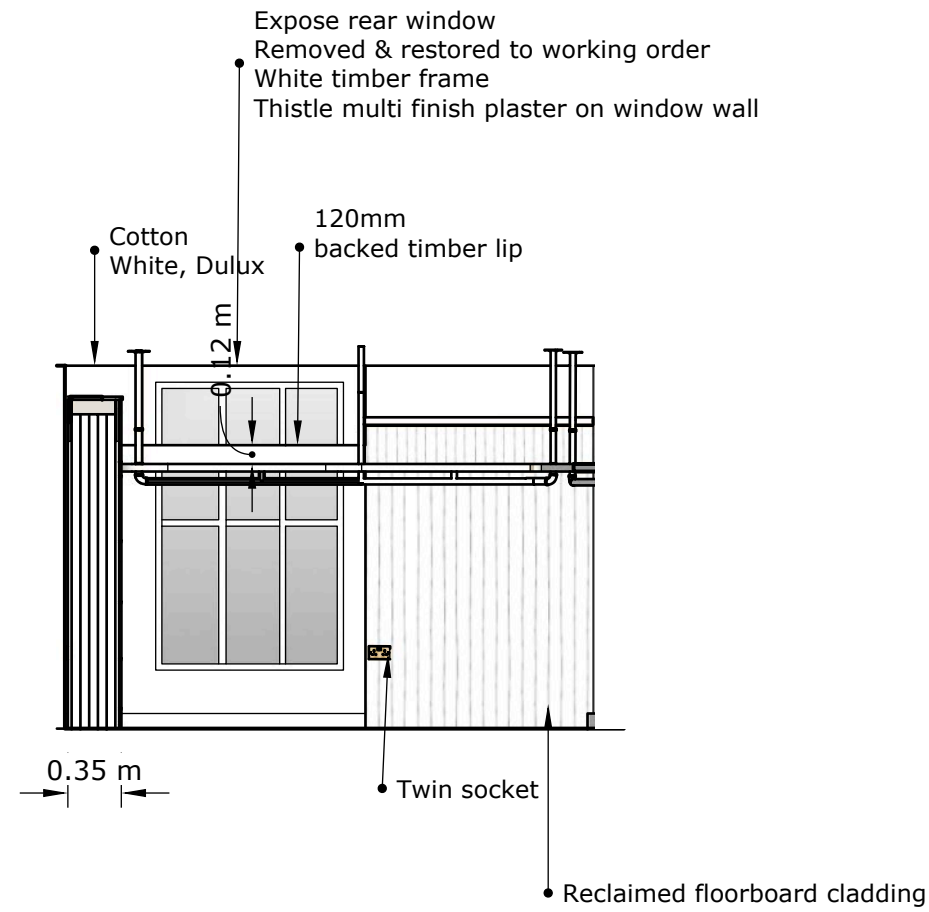

**Notes**  
Rear Wall Section #2,  
Key;

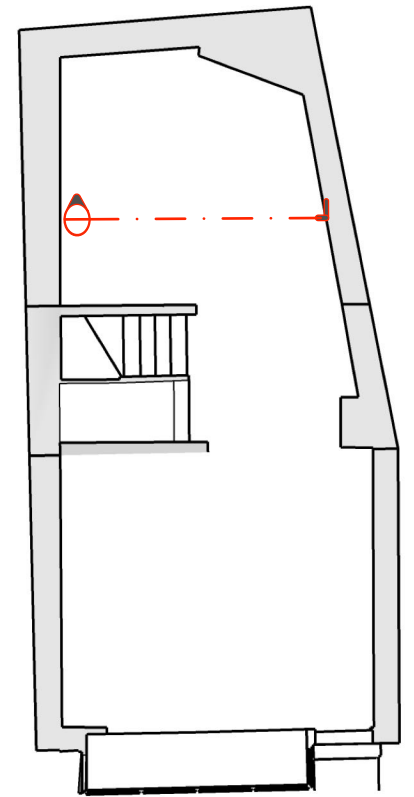

**Project:**  
Lymington Refit

**Scale:**  
1:50 @ A3

**Revision**  
E

**Status**

**Date**  
31.10.23

**Drawn by:**  
Lottie Bradley  
Retail Design Manager  
ch.bradley@savethechildren.org.uk



1 St Johns Lane  
Farringdon  
London  
EC1M 4AR

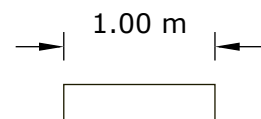
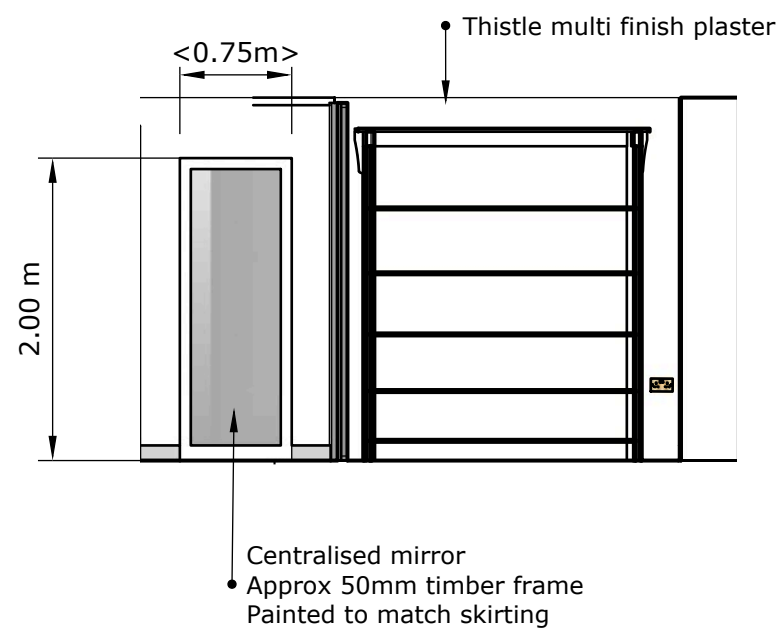

**Notes**  
Back Left Hand Section,  
Key;

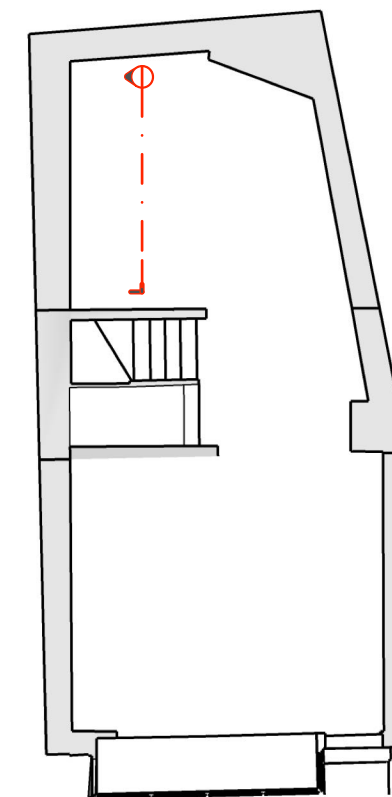

**Project:**  
Lymington Refit

**Scale:**  
1:50 @ A3

**Revision**  
E

**Status**

**Date**  
31.10.23

**Drawn by:**  
Lottie Bradley  
Retail Design Manager  
ch.bradley@savethechildren.org.uk



1 St Johns Lane  
Farringdon  
London  
EC1M 4AR



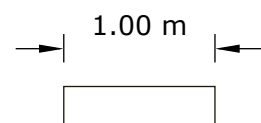
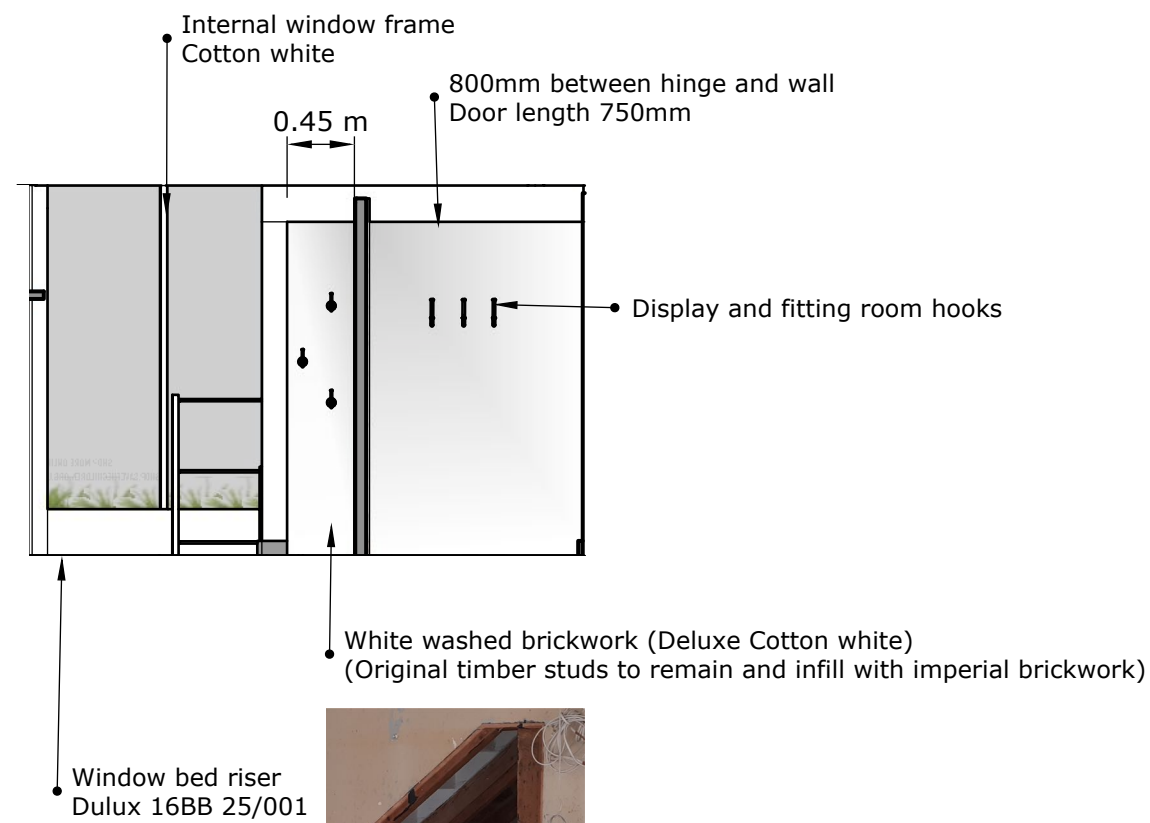

**Notes**  
Front Section,  
Key;

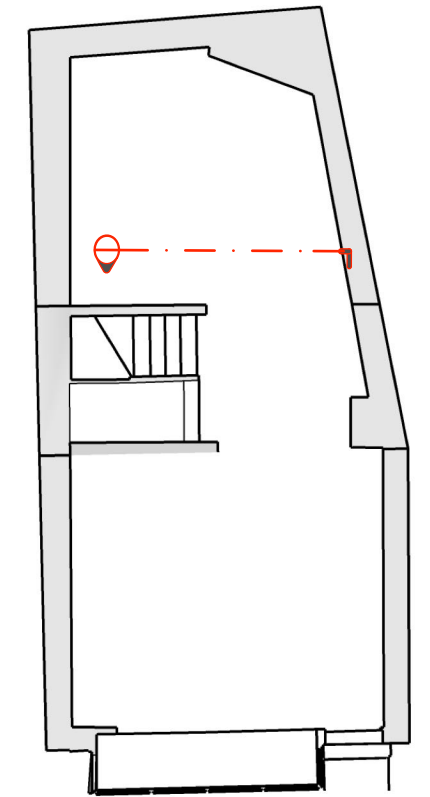

**Project:**  
Lymington Refit

**Scale:**  
1:50 @ A3

**Revision**  
E

**Status**

**Date**  
31.10.23

**Drawn by:**  
Lottie Bradley  
Retail Design Manager  
ch.bradley@savethechildren.org.uk



1 St Johns Lane  
Farringdon  
London  
EC1M 4AR

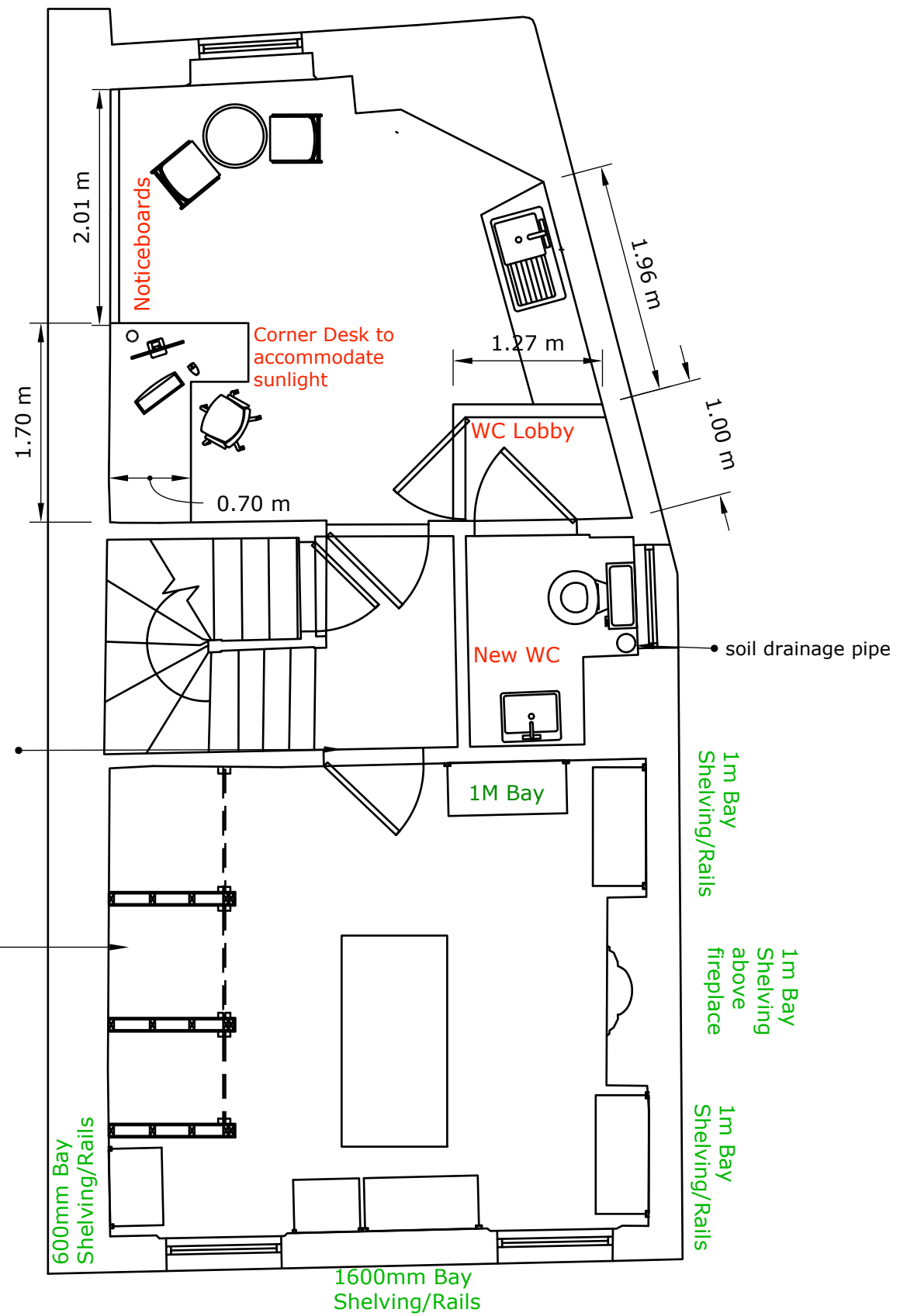

Keep existing undersized door apertures  
Bespoke flush doors manufactured

x3 sack pens

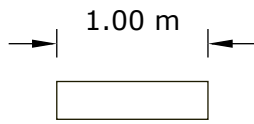

**Notes**  
1st Floor Backroom layout

**Project:**  
Lymington Refit

**Scale:**  
1:50 @ A3

**Revision**  
E

**Status**

**Date**  
31.10.23

**Drawn by:**  
Lottie Bradley  
Retail Design Manager  
ch.bradley@savethechildren.org.uk



1 St Johns Lane  
Farringdon  
London  
EC1M 4AR

11 #1 1st Floor. Internal Right Sections

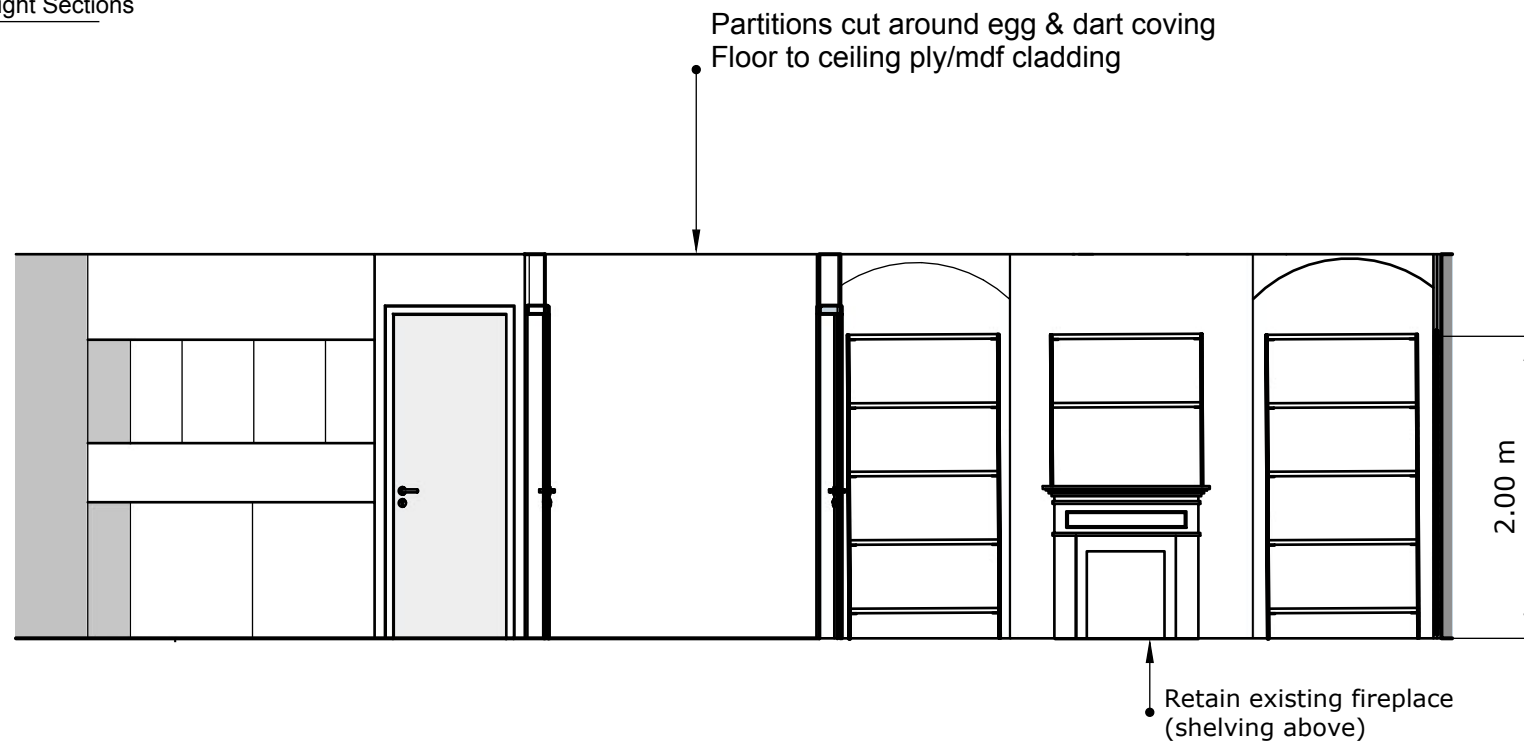

11 #2 1st Floor Right Section, Internal WC

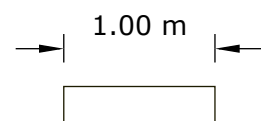
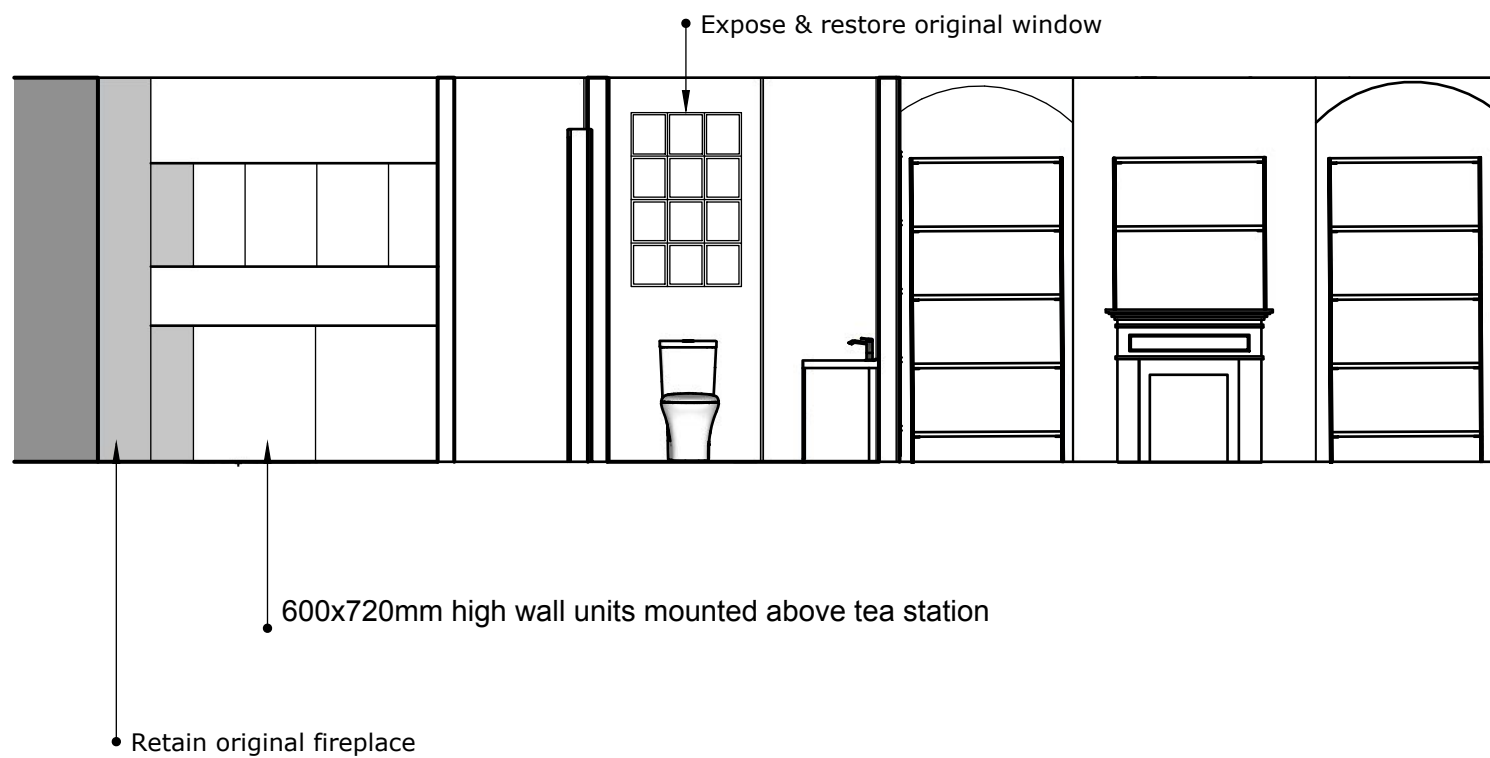

**Notes**  
1st Floor, Internal Right Sections  
Key:

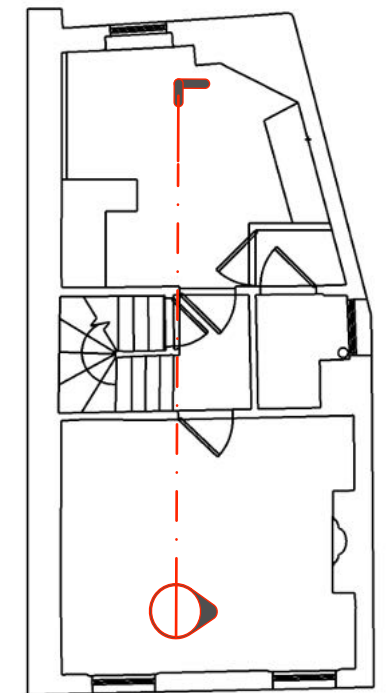

**Project:**  
Lymington Refit

**Scale:**  
1:50 @ A3

**Revision**  
E

**Status**

**Date**  
31.10.23

**Drawn by:**  
Lottie Bradley  
Retail Design Manager  
ch.bradley@savethechildren.org.uk



1 St Johns Lane  
Farringdon  
London  
EC1M 4AR

12 #1 1st Floor, Internal Left Hand Section

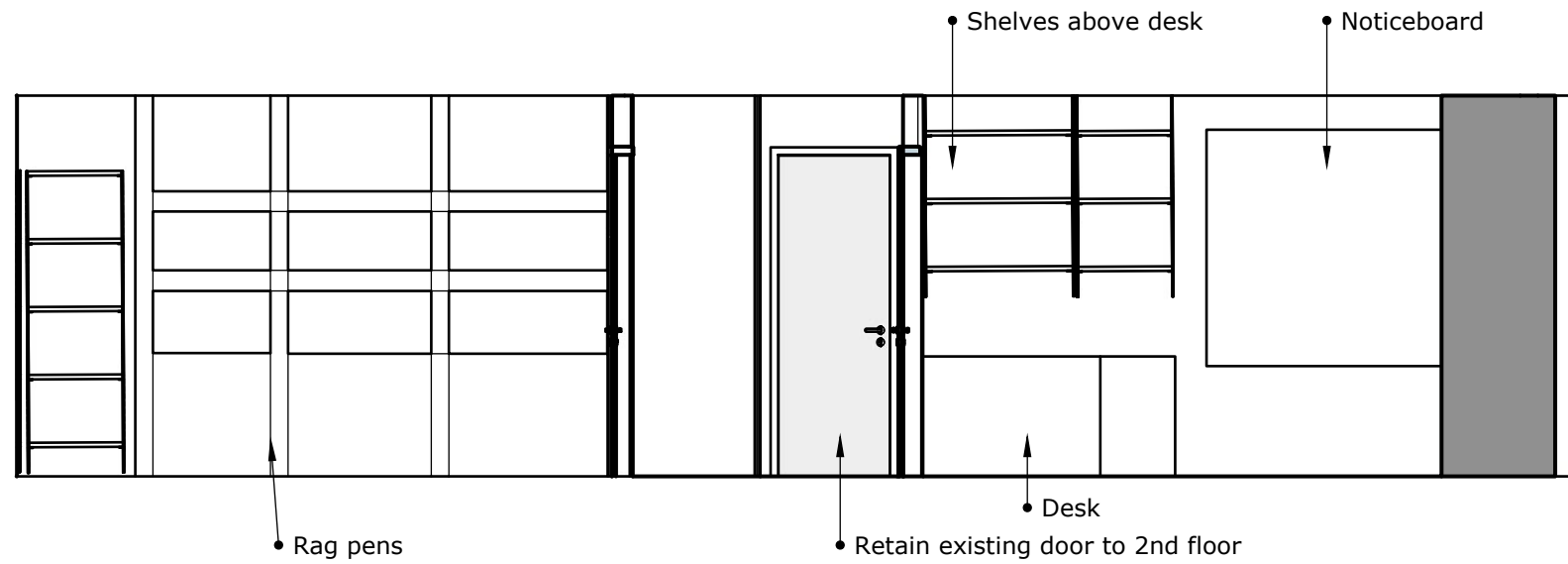

12 #2 1st Floor, Internal Front Section (street facing)

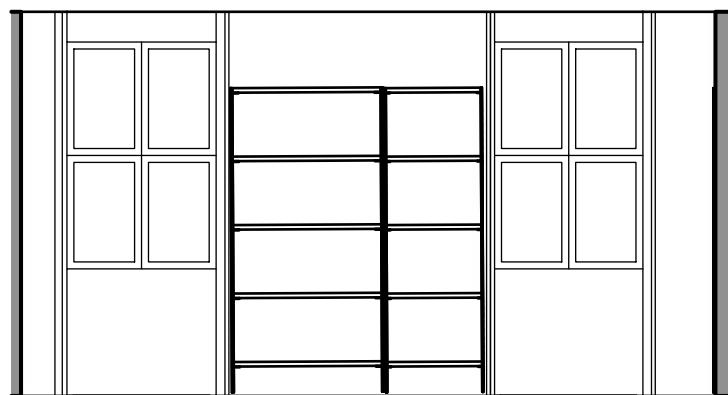

12 #3 1st Floor Front Room, Rear Section

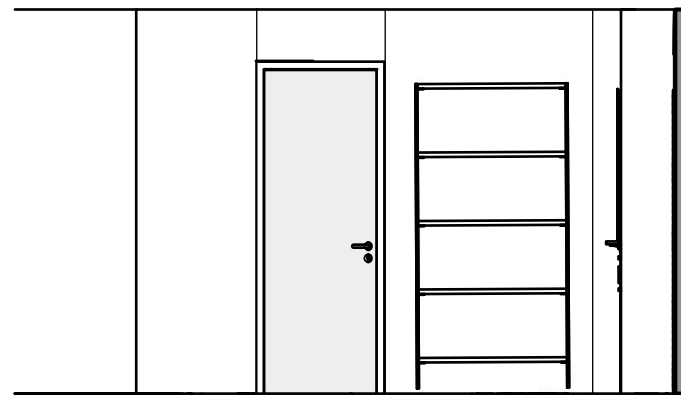

**Notes**  
1st Floor Elevations  
Key;

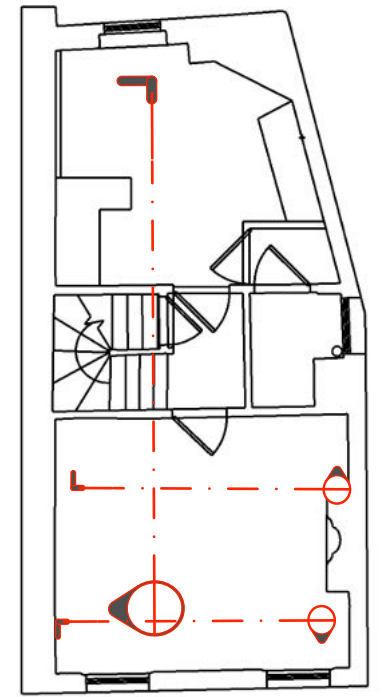

**Project:**  
Lymington Refit

**Scale:**  
1:50 @ A3

**Revision**  
E

**Status**

**Date**  
31.10.23

**Drawn by:**  
Lottie Bradley  
Retail Design Manager  
ch.bradley@savethechildren.org.uk



1 St Johns Lane  
Farringdon  
London  
EC1M 4AR

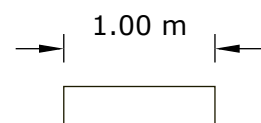

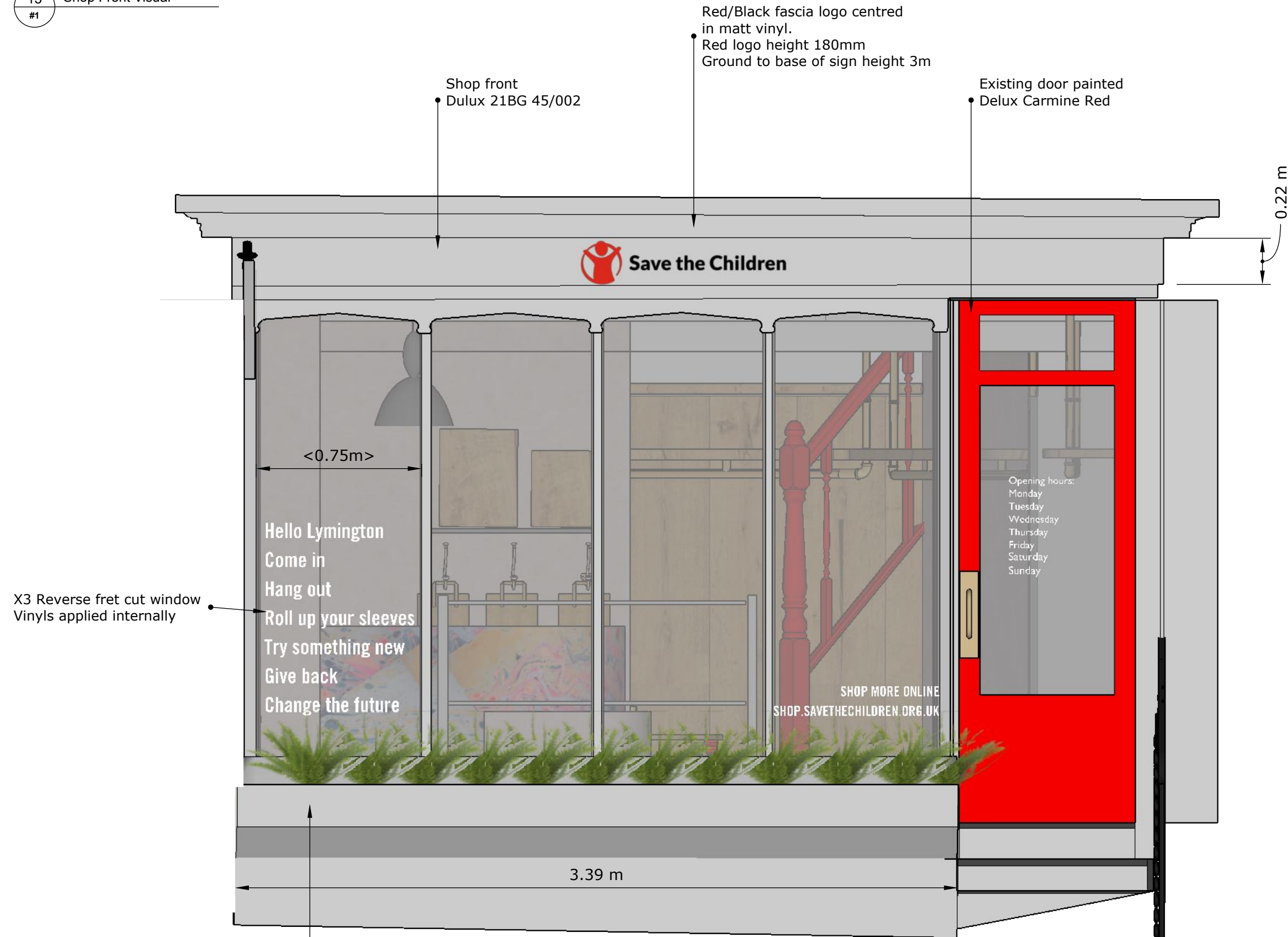

**Notes**  
Shop Front Visual

**Project:**  
Lymington Refit

**Scale:**  
1:20 @ A3

**Revision**  
E

**Status**

**Date**  
31.10.23

**Drawn by:**  
Lottie Bradley  
Retail Design Manager  
ch.bradley@savethechildren.org.uk



1 St Johns Lane  
Farringdon  
London  
EC1M 4AR



**Notes**  
Shop Front, Visual #2

**Project:**  
Lymington Refit

**Scale:**  
Perspective

**Revision**  
E

**Status**

**Date**  
31.10.23

**Drawn by:**  
Lottie Bradley  
Retail Design Manager  
ch.bradley@savethechildren.org.uk



1 St Johns Lane  
Farringdon  
London  
EC1M 4AR



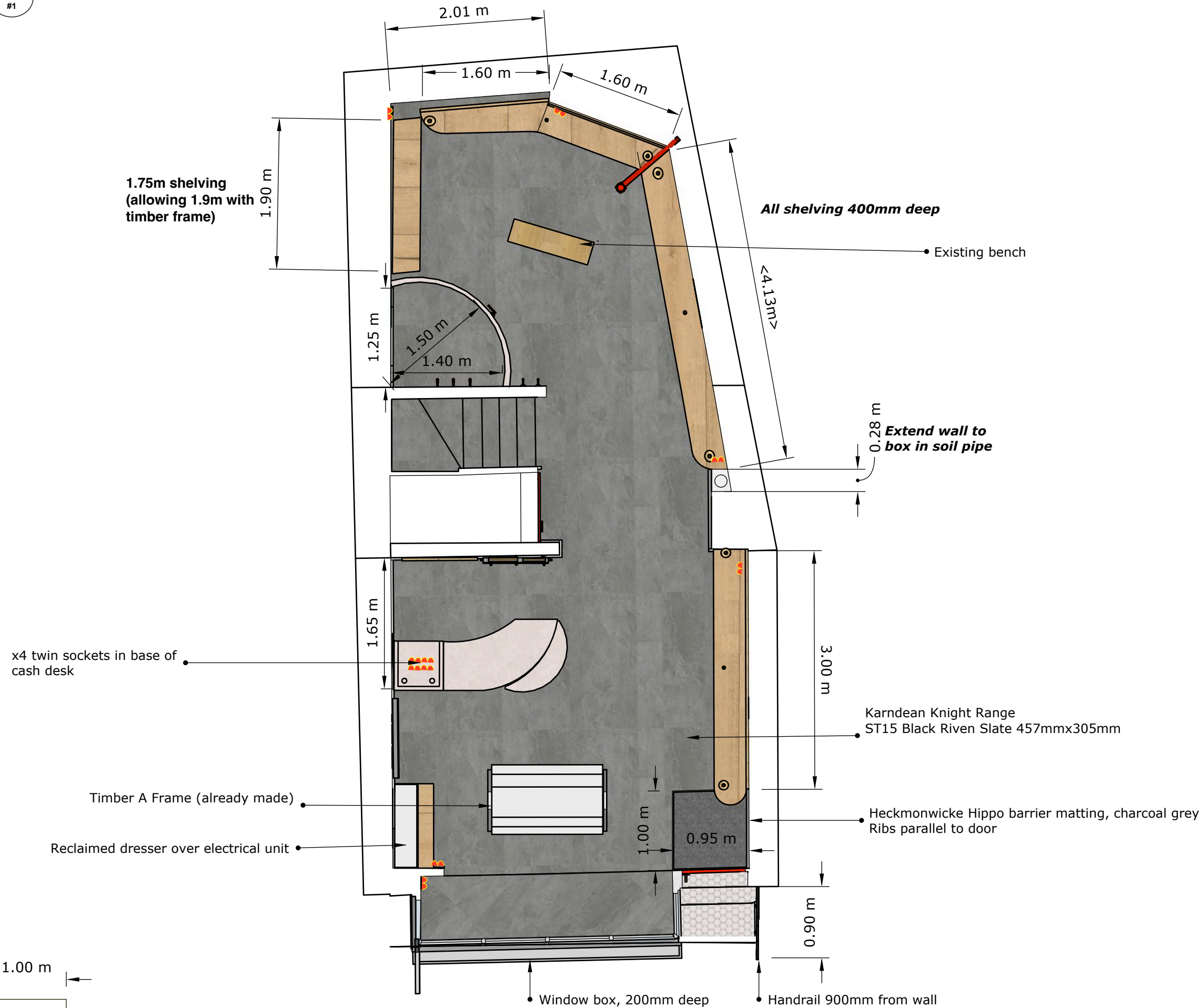

Notes  
Top View

Project:  
Lymington Refit

Scale:  
1:50

Revision  
E

Status

Date  
31.10.23

Drawn by:  
Lottie Bradley  
Retail Design Manager  
ch.bradley@savethechildren.org.uk



1 St Johns Lane  
Farringdon  
London  
EC1M 4AR

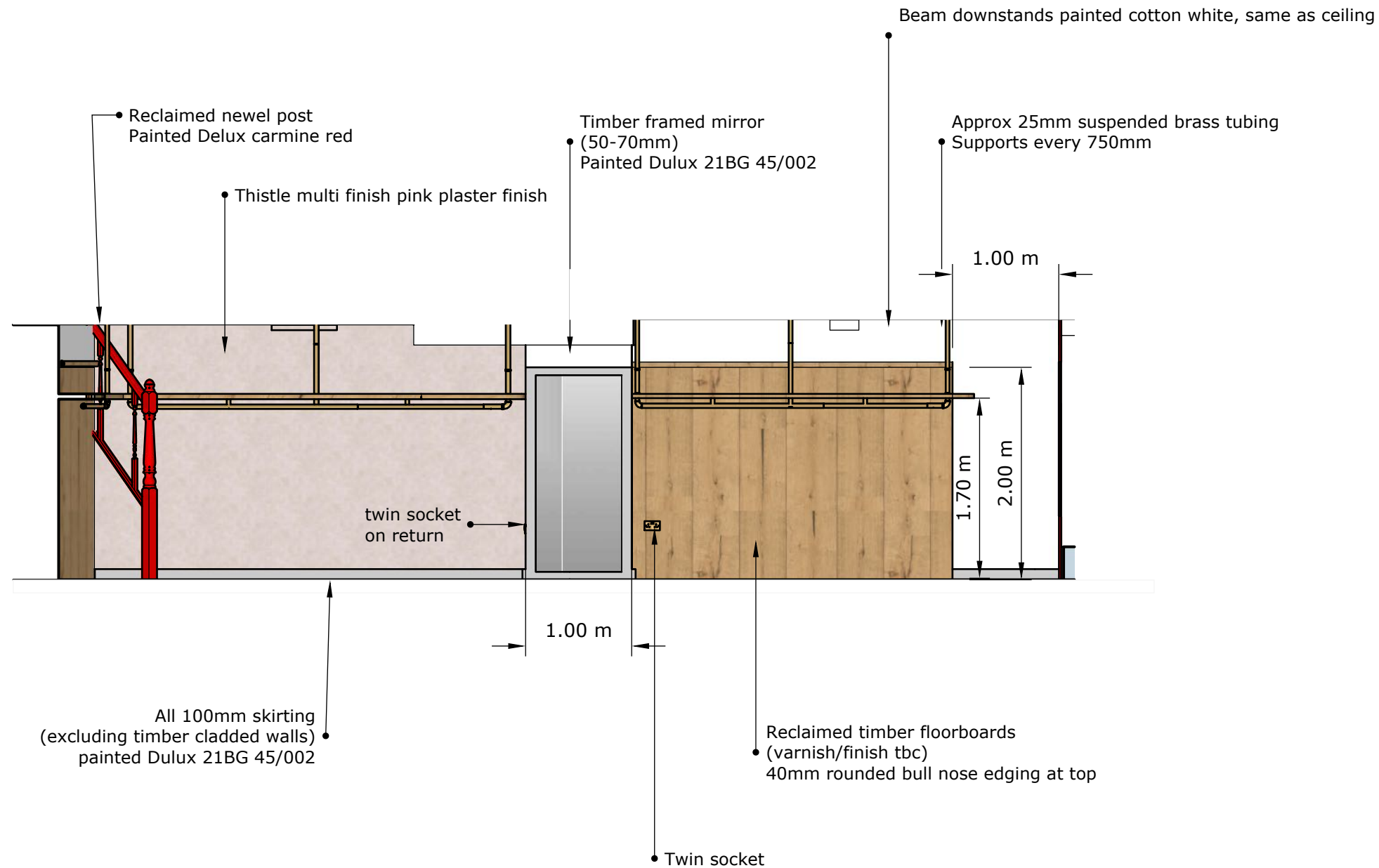

**Notes**  
Right Section Visual,  
Key:

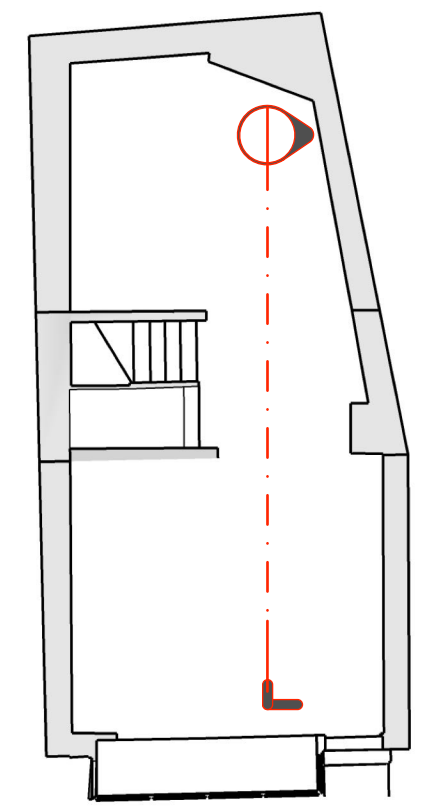

**Project:**  
Lymington Refit

**Scale:**  
1:50 @ A3

**Revision**  
E

**Status**

**Date**  
31.10.23

**Drawn by:**  
Lottie Bradley  
Retail Design Manager  
ch.bradley@savethechildren.org.uk



1 St Johns Lane  
Farringdon  
London  
EC1M 4AR

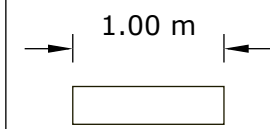



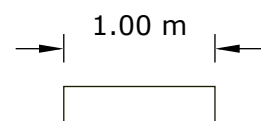
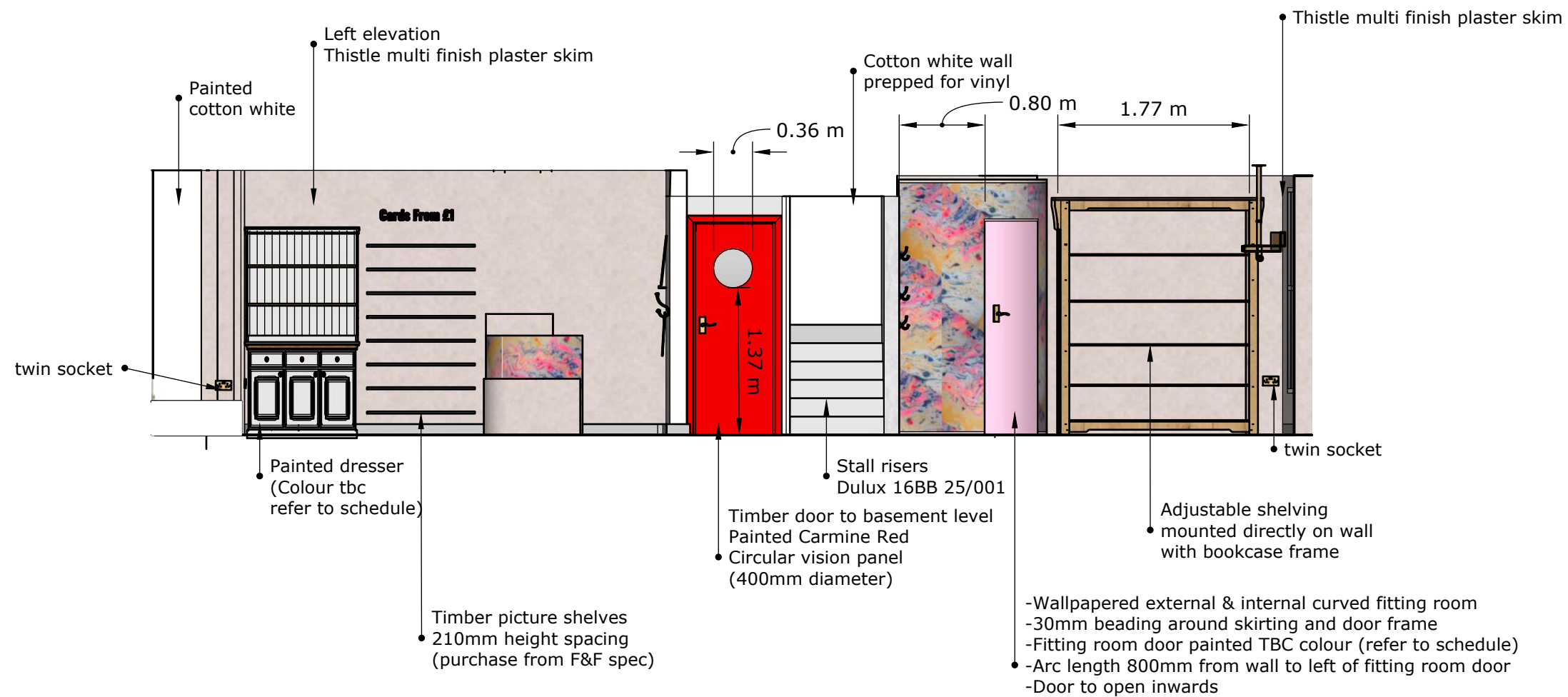

**Notes**  
Left Section Visual,  
Key;

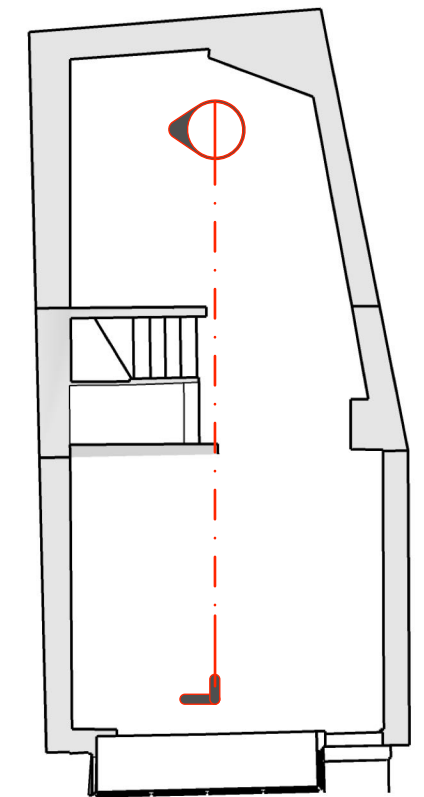

**Project:**  
Lymington Refit

**Scale:**  
1:50 @ A3

**Revision**  
E

**Status**

**Date**  
31.10.23

**Drawn by:**  
Lottie Bradley  
Retail Design Manager  
ch.bradley@savethechildren.org.uk



1 St Johns Lane  
Farringdon  
London  
EC1M 4AR

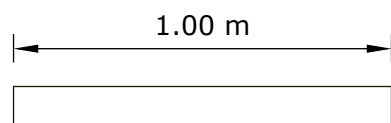
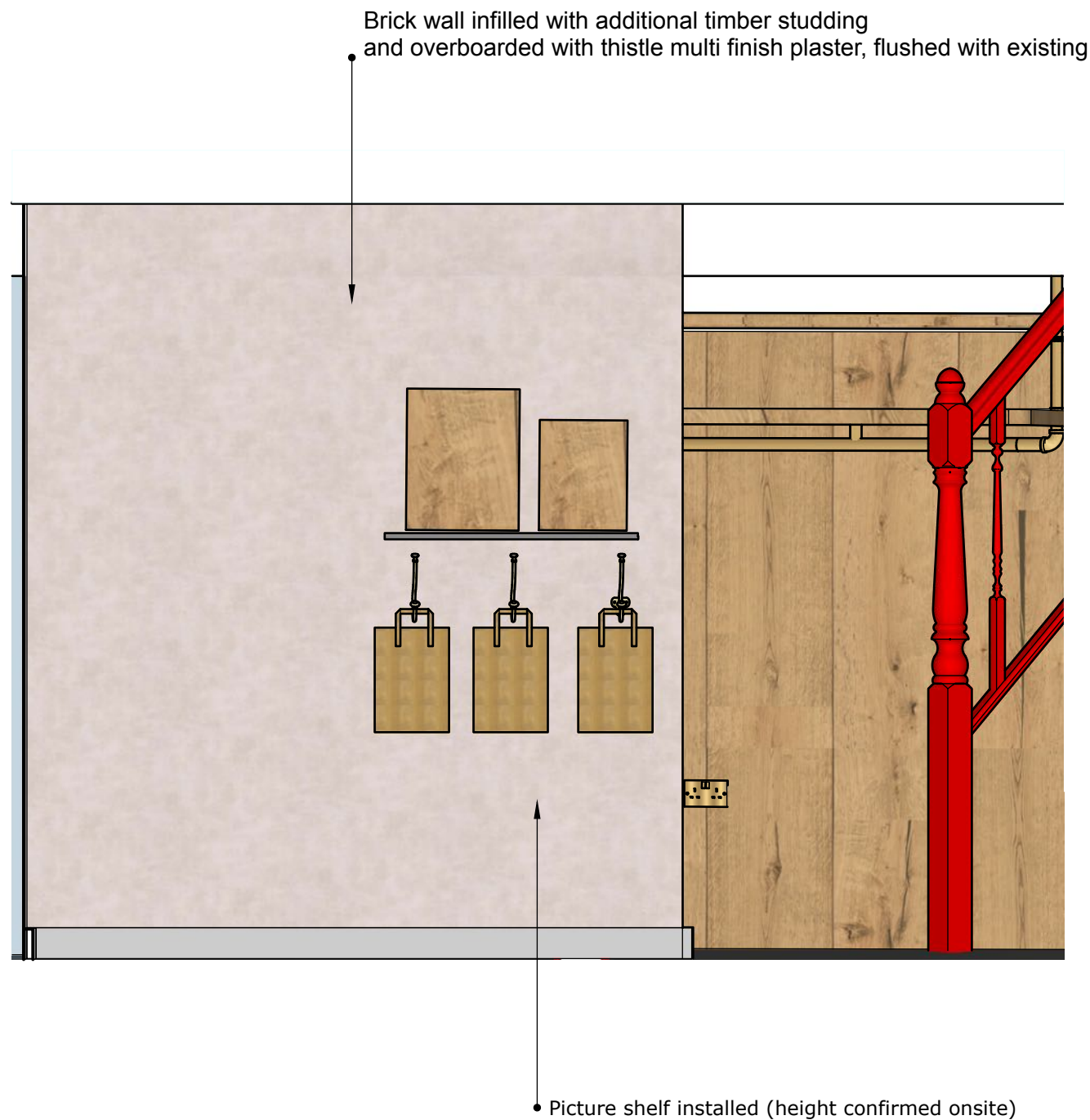

**Notes**  
Rear Section Visual,  
Key;

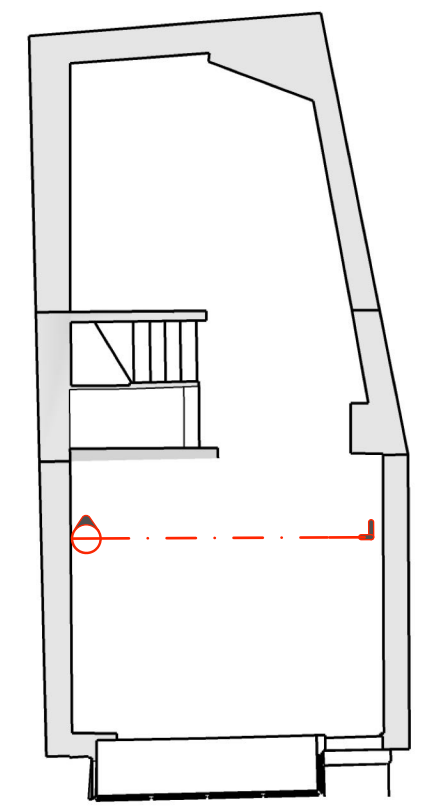

**Project:**  
Lymington Refit

**Scale:**  
1:20 @ A3

**Revision**  
E

**Status**

**Date**  
31.10.23

**Drawn by:**  
Lottie Bradley  
Retail Design Manager  
ch.bradley@savethechildren.org.uk



1 St Johns Lane  
Farringdon  
London  
EC1M 4AR

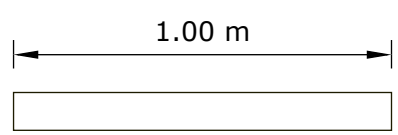
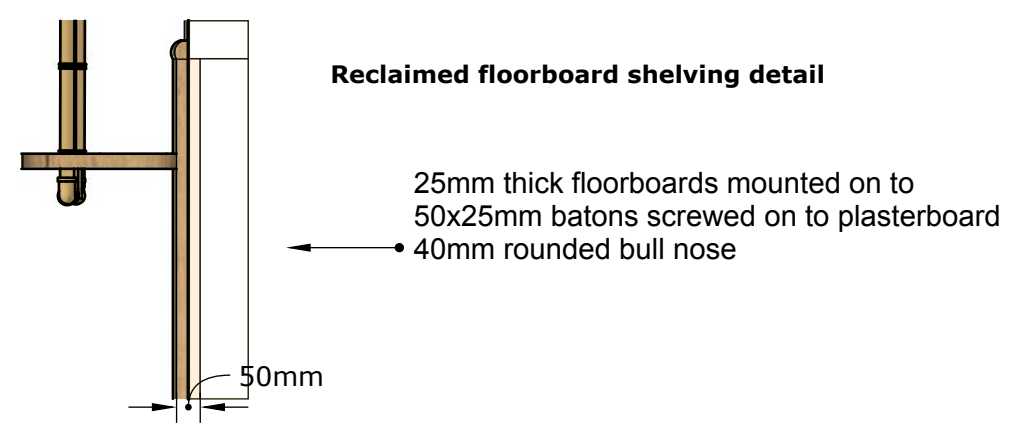
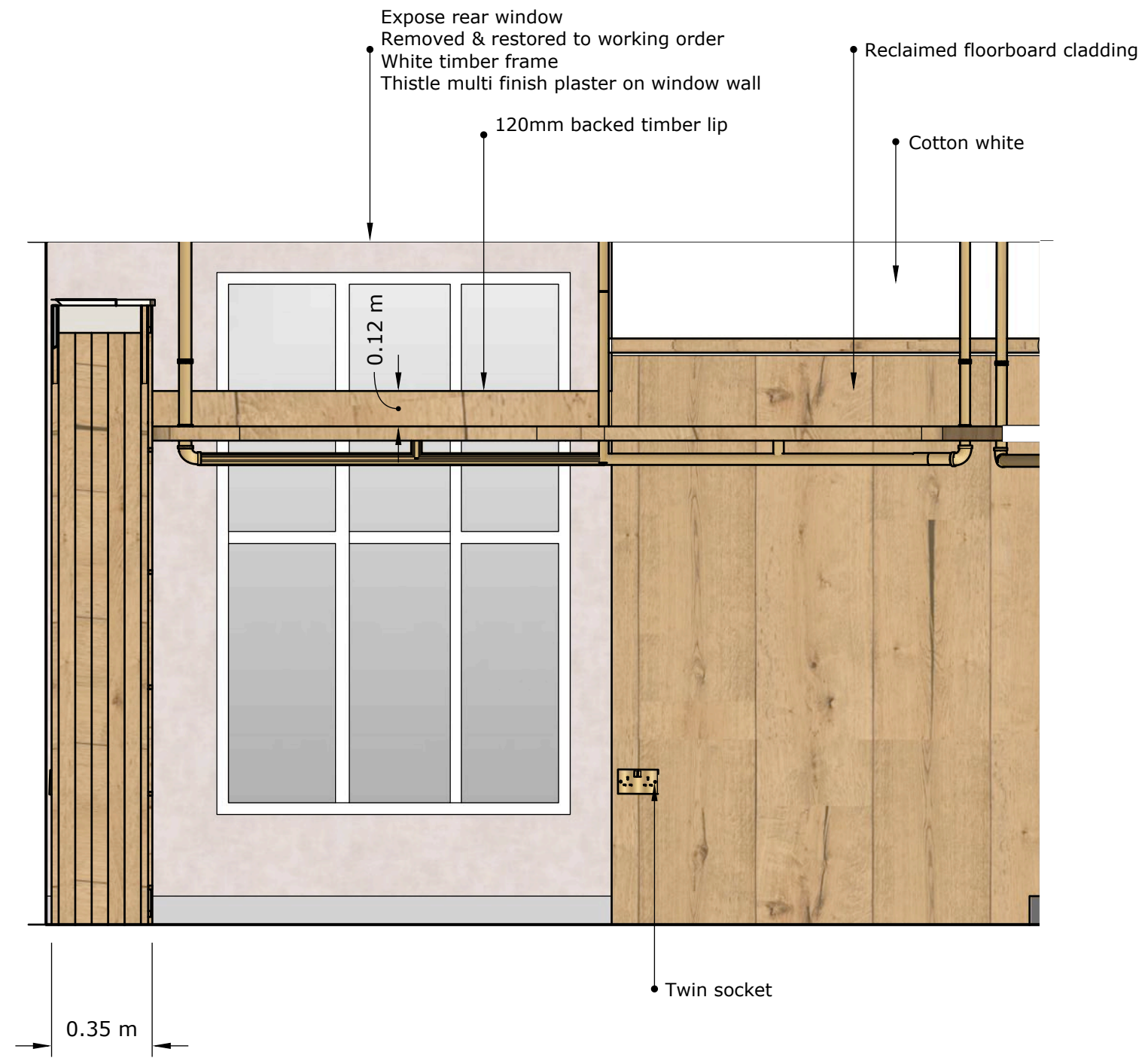

**Notes**  
Rear Section Visual #2,  
Key;

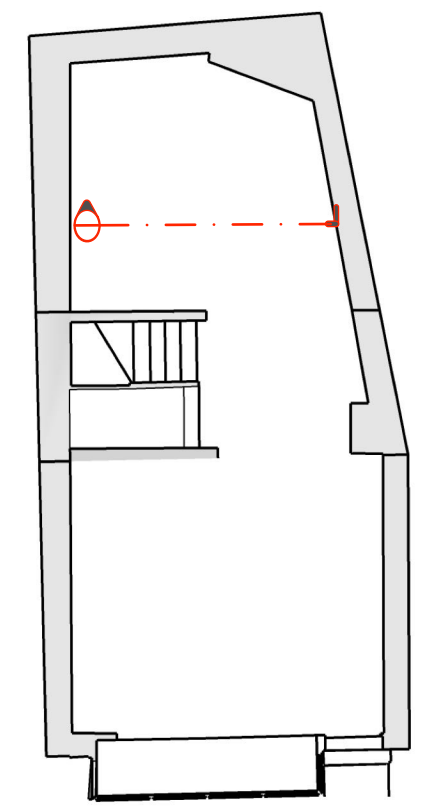

**Project:**  
Lymington Refit

**Scale:**  
1:20 @ A3

**Revision**  
E

**Status**

**Date**  
31.10.23

**Drawn by:**  
Lottie Bradley  
Retail Design Manager  
ch.bradley@savethechildren.org.uk

 **Save the Children**  
1 St Johns Lane  
Farringdon  
London  
EC1M 4AR

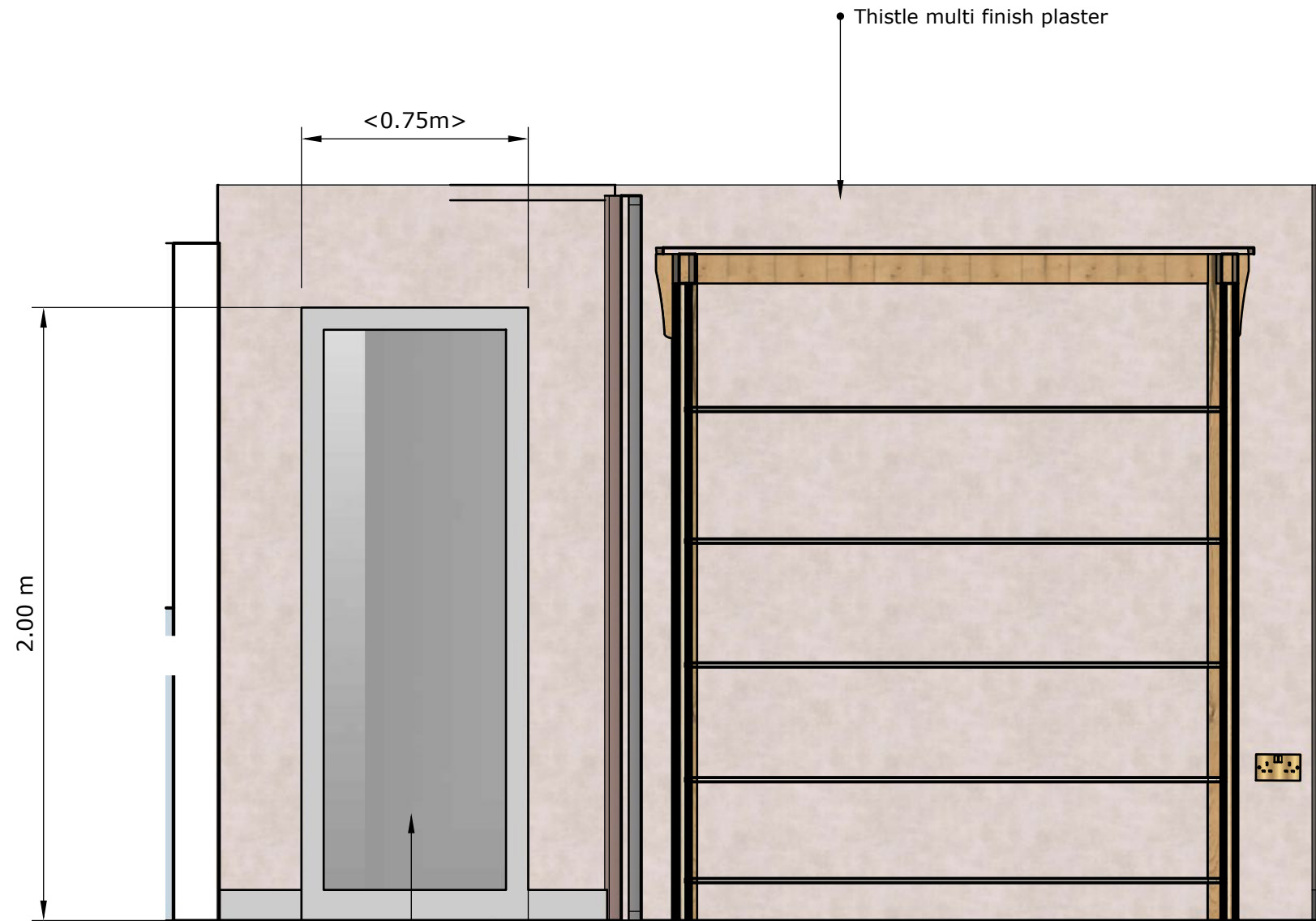

Centralised mirror

- Approx 50mm timber frame
- Painted to match skirting

Thistle multi finish plaster

<math><0.75\text{m}></math>

2.00 m

1.00 m

**Notes**

Left Section Visual, Internal Fitting Room

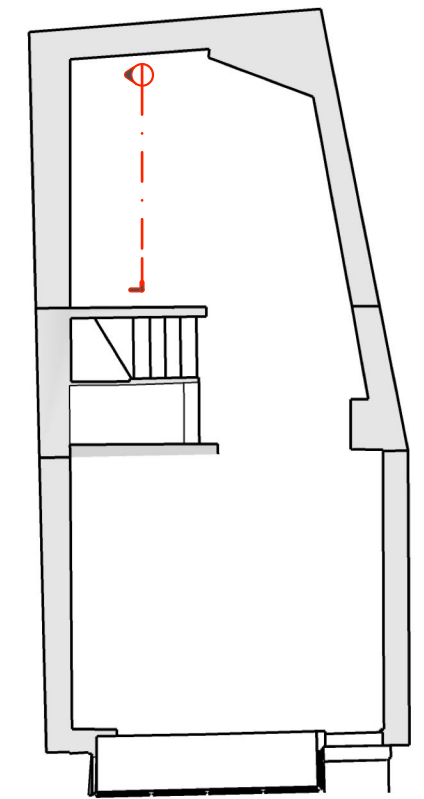

**Project:**

Lymington Refit

**Scale:**

1:20 @ A3

**Revision**

E

**Status**

**Date**

31.10.23

**Drawn by:**

Lottie Bradley  
 Retail Design Manager  
 ch.bradley@savethechildren.org.uk



1 St Johns Lane  
 Farringdon  
 London  
 EC1M 4AR



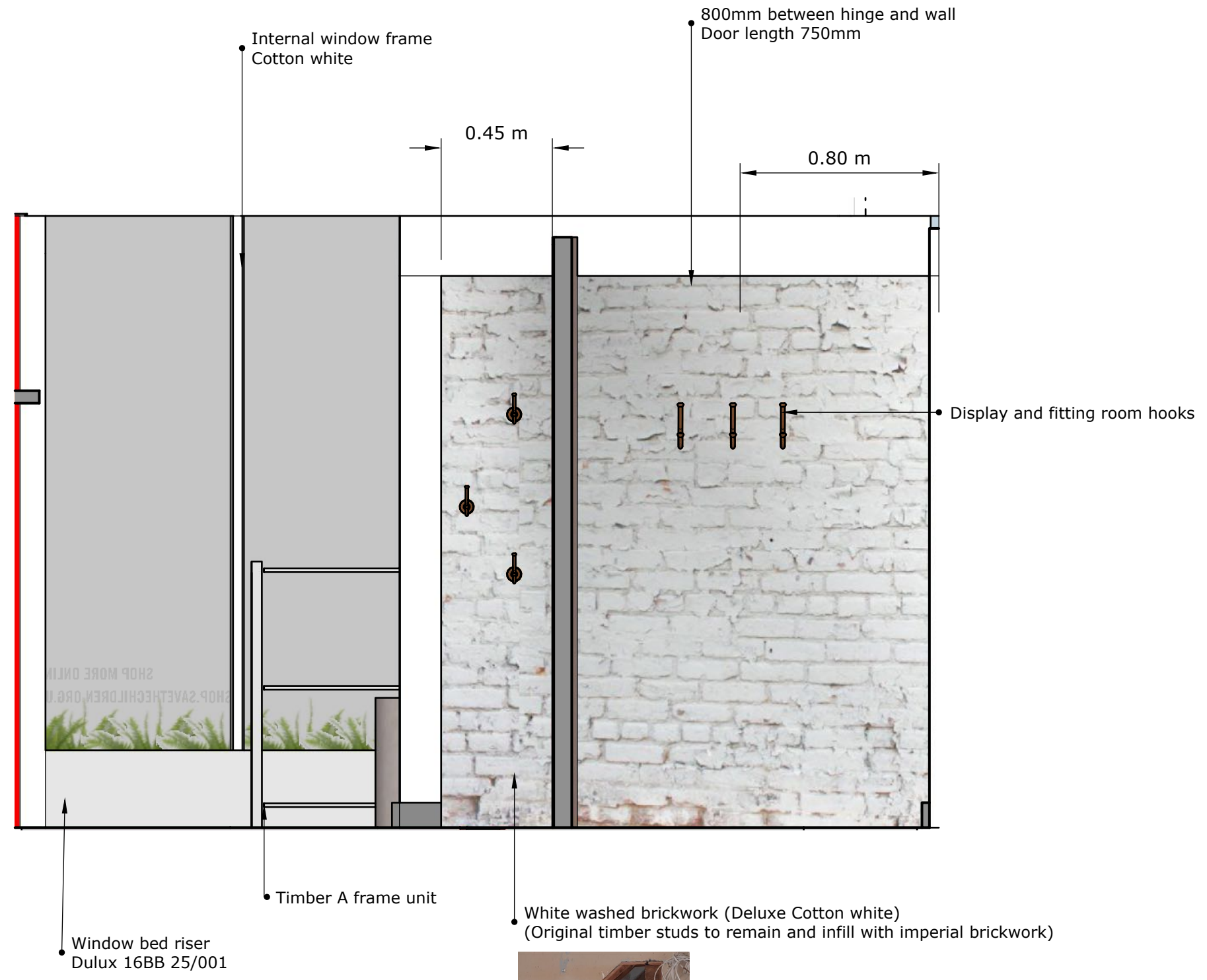

**Notes**  
Front Section Visual, Internal Fitting Room

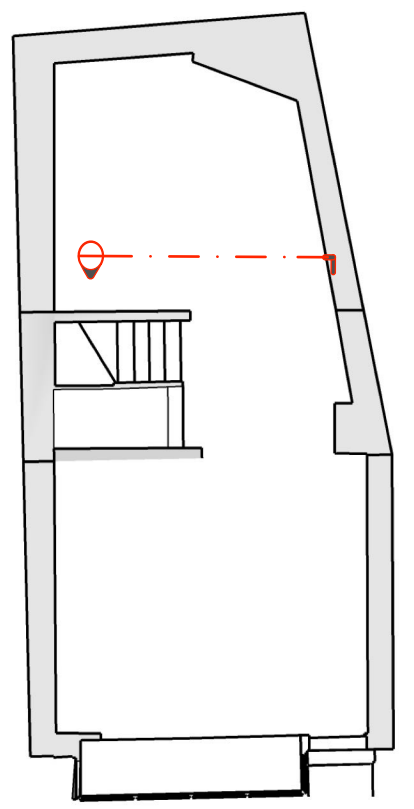

**Project:**  
Lymington Refit

**Scale:**  
1:20 @ A3

**Revision**  
E

**Status**

**Date**  
31.10.23

**Drawn by:**  
Lottie Bradley  
Retail Design Manager  
ch.bradley@savethechildren.org.uk



1 St Johns Lane  
Farringdon  
London  
EC1M 4AR