

South East Elevation

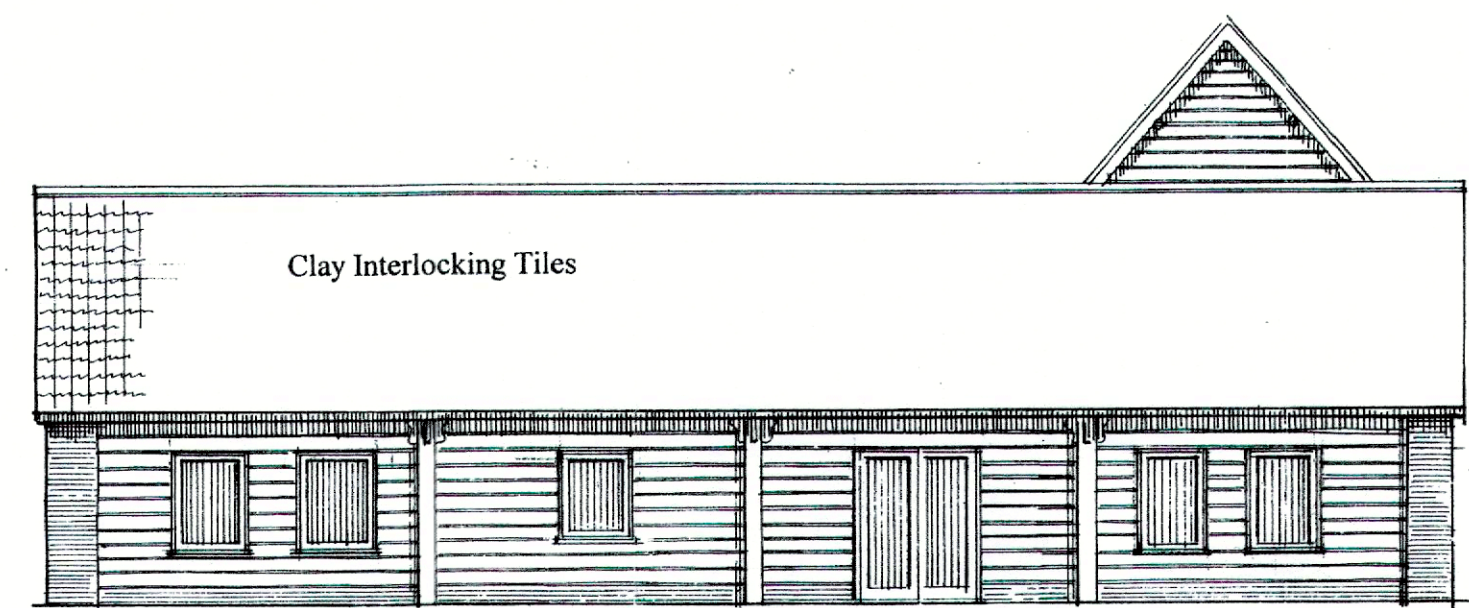

North East Elevation

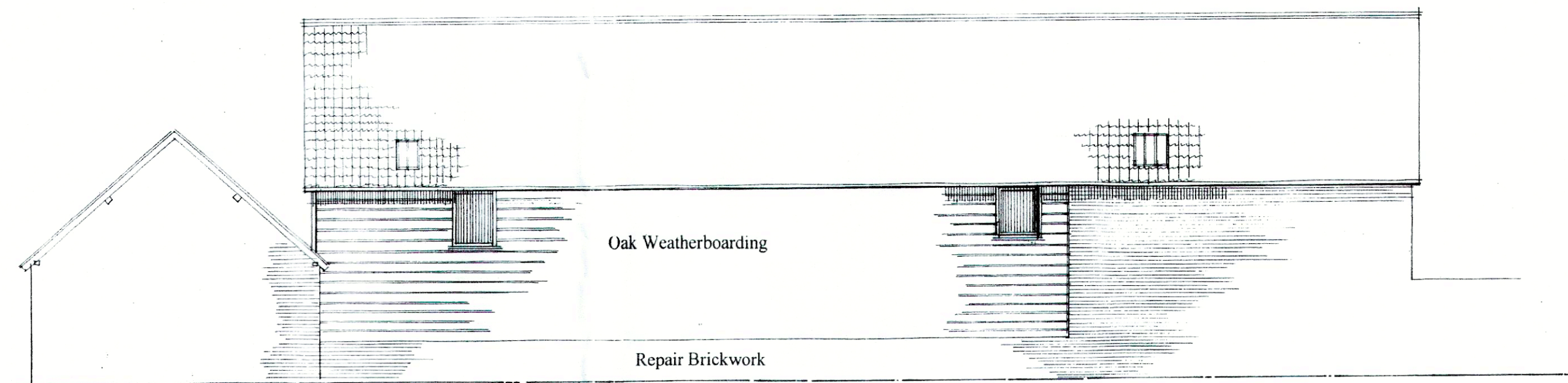

North East Elevation

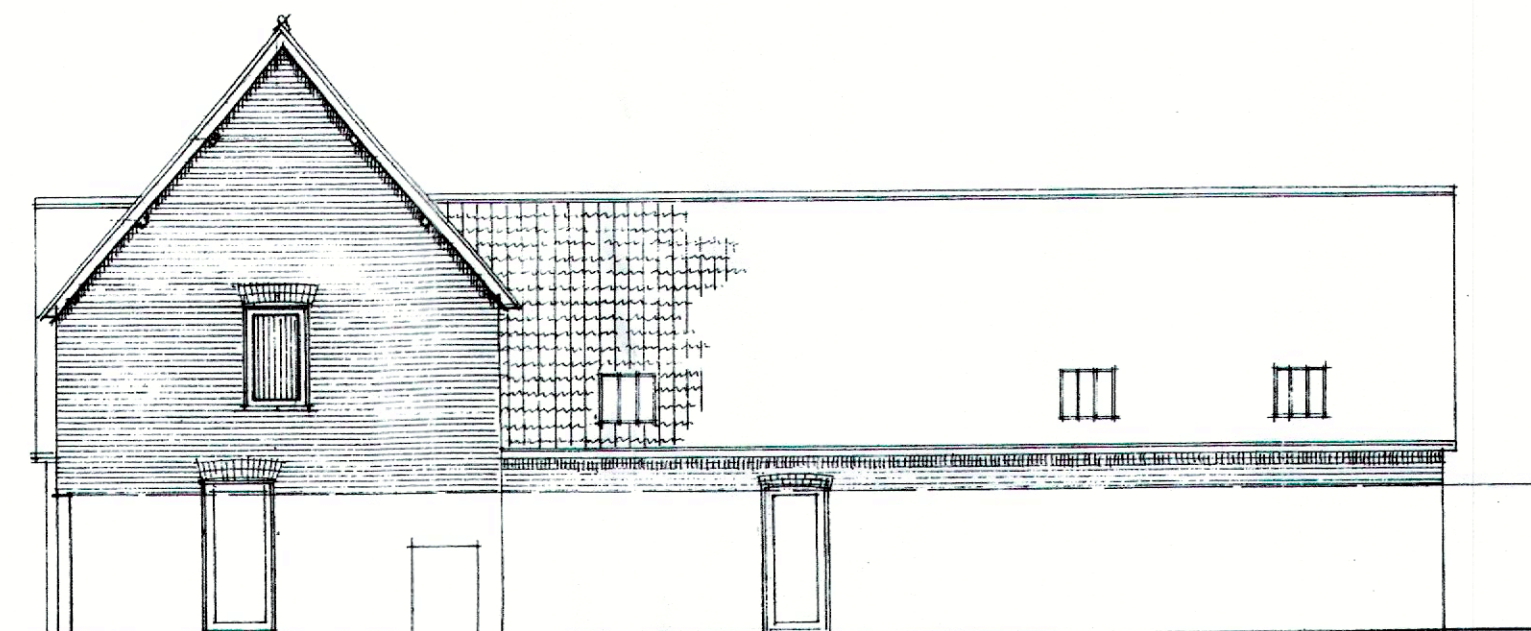

South West Elevation

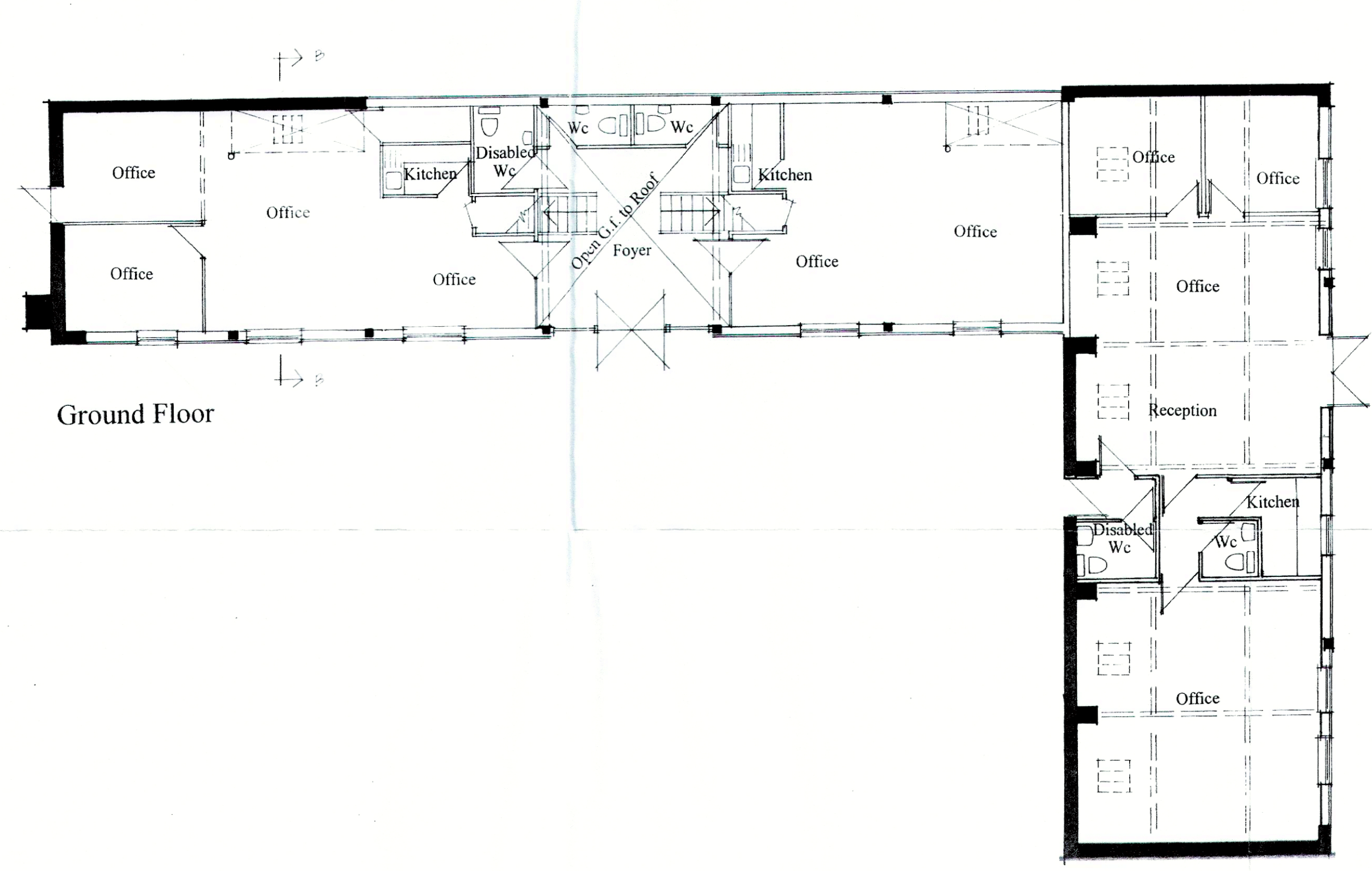

Ground Floor

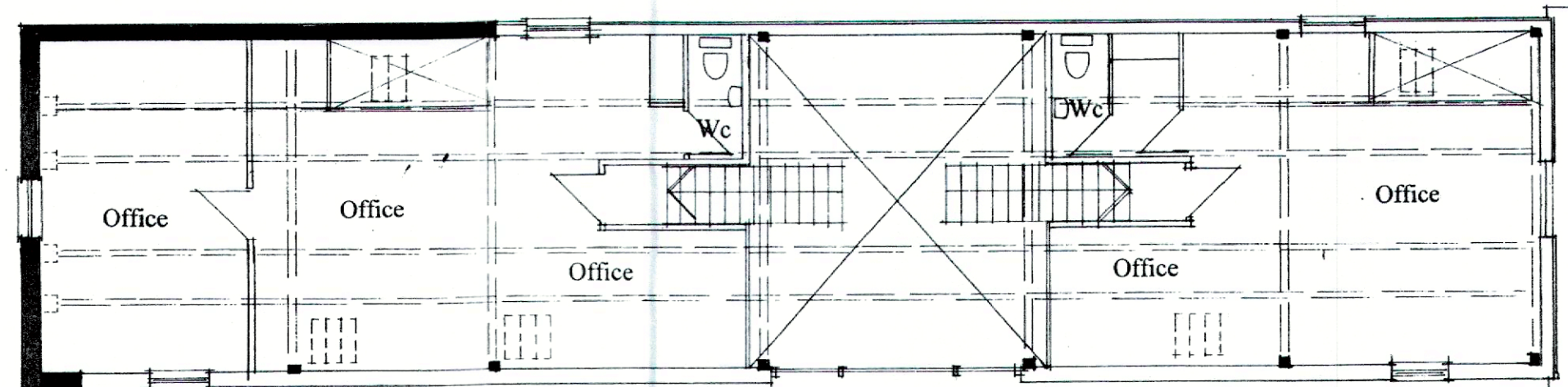

First Floor

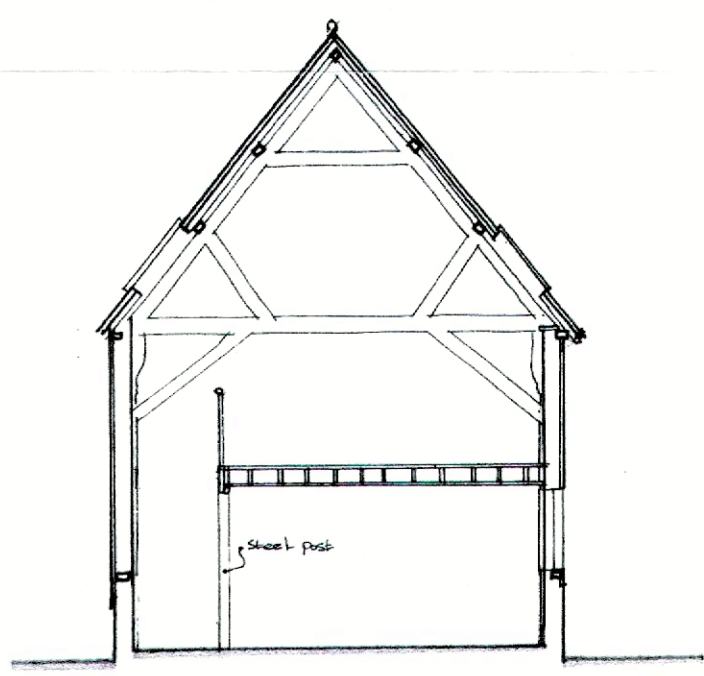

Section B-B

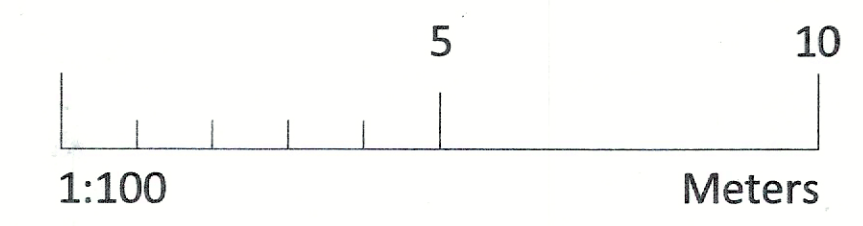

Rev A 15/11/00

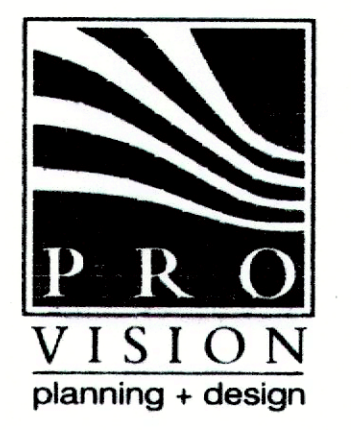

- Deer Park Court, Hursley, Winchester, Hants SO21 2LD  
Tel: 023 8027 0272 Fax: 023 8027 0274
- PO Box 3967, Wimborne, Dorset BH21 1YR  
Tel: 01202 600047 Fax: 01202 840406

**CLIENT**  
Avon Tyrell Estate

**PROJECT**  
Court Lane Farm

**DRAWING**  
Plans / Elevations of  
Timber Framed Barn  
& Cartshed Barn  
as Proposed

**SCALE** 1:100      **DATE** Nov 2000

<b>DRG. NO.</b> 163/31	<b>REV</b> A
---------------------------	-----------------