

EAST FACING ELEVATION  
1:100 SCALE

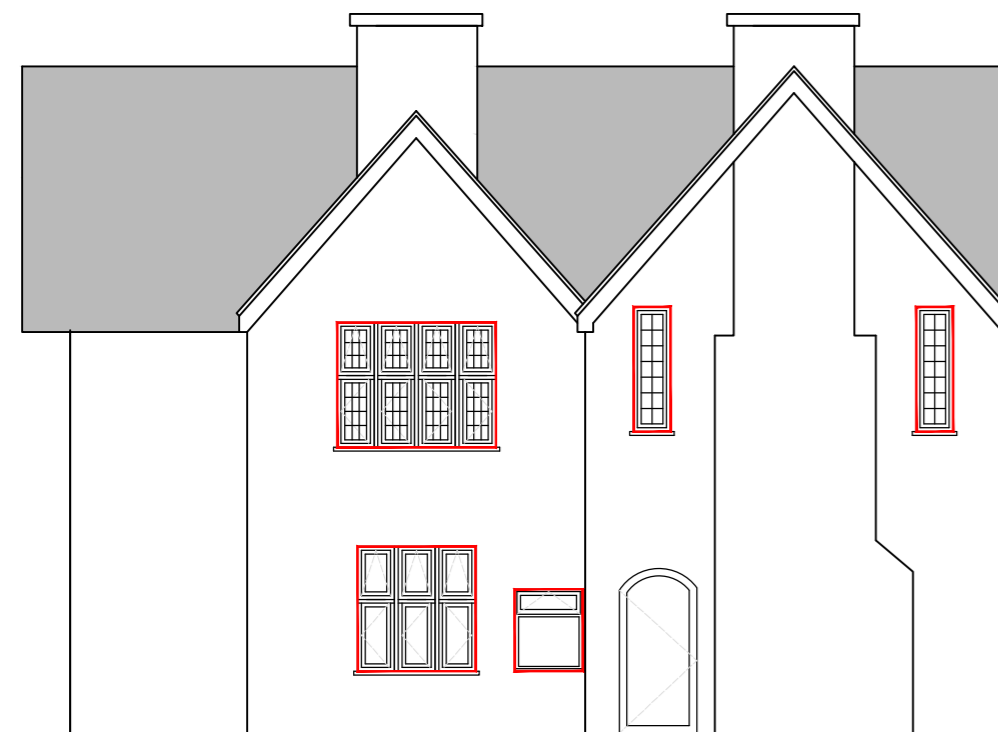

SOUTH FACING ELEVATION  
1:100 SCALE



WEST FACING ELEVATION  
1:100 SCALE



NORTH FACING ELEVATION  
1:100 SCALE

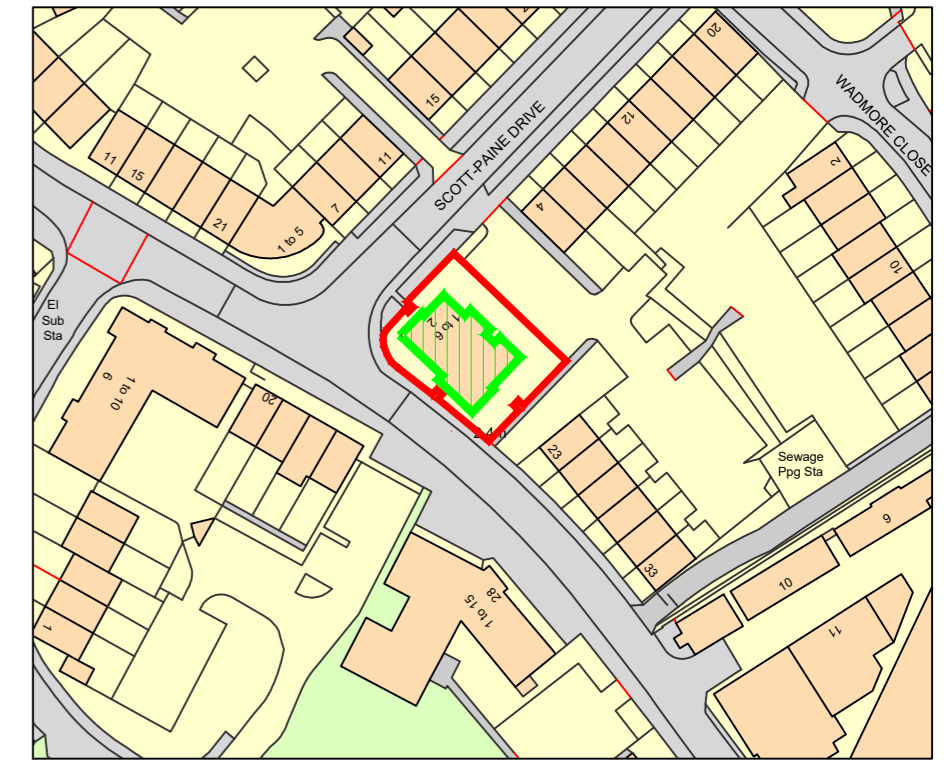

SITE PLAN  
1:1250 SCALE

**Notes**  
All windows to be replaced like for like not effecting current structural openings - Design to match existing. Please see drawings: 708-PEV-XX-XX-DR-B-0104 & 708-PEV-XX-XX-DR-B-0105 for site plans

**Notes**

- All timber frame windows & doors highlighted in RED to be replaced with timber

Revision	Date	Drn	Chk
P02	24.08.23	ROM	DP
P01	10.08.23	ROM	DP

Client  
**SOVEREIGN HOUSING ASSOCIATION**

Project  
**PROPOSED WINDOW & DOOR REPLACEMENT**

Drawing Title  
**PROPOSED ELEVATIONS  
STOTT PAINE DRIVE  
FLATS 1-6**

Suitability Status  
**S2 - Suitable for Information**

Job No. **230708** Scale **AS STATED** Size **@ A2** Rev **P02**

Drawing Number  
**230708-PEV-XX-XX-DR-B-2002**

Project Code - Originator - Zone - Level - Type - Role - Number



T 0345 045 0050 www.pickeverard.co.uk  
This drawing is issued for the sole and exclusive use of the intended recipient and is subject to copyright in favour of Pick Everard. Pick Everard does not accept any responsibility or liability whatsoever for its use by a person other than the intended recipient.

Specification type	Contract number	NWCI705-274			
Project Manager	Chris Bowen	Originated By	Compliance		
Contract	GRP DOORS	Customer	Sovereign		
Does the product need to be PAS:24 2016 certified?	Yes	U Values	CDM 2015		
Does the product need to be Doc Q [ PAS:24 2012 letterplate ] certified?	No	Energy Rating			
Component List	Preferred Specification	Variant 1	Variant 2	Variant 3	Comments
Cavity Closer Depth	See comments	Or As Per Survey			Colour to compliment existing window frames
Frame Colour	See comments	Or As Per Survey			Colour to compliment existing window frames
Slab Colour	As Per Survey				
Profile Type	Bevelled(Chamfered)				
Outerframe Size	65mm	Or As Per Survey			
Cill	Yes	Or As Per Survey			
Cill Size	As Per Survey				
Reinforcement	Thermal Insert - uPVC				
Handle Type	Mila Supa Secure				Split Spindle an option if Required
Handle Colour	See comments				Colour to compliment existing window frames
Hinges	SFS 2c Adjustable				
Hinge Colour	See comments				Colour to compliment existing window frames
Hinges Additional Info	Free Type				
Lock	Avantis 750				
Cylinder	Yale Sixmark	Free Type			
Glass Type	6.8LAM/16/4 Tough	Free Type			
Glass Pattern	Cotswold				
Glass Delivery Method	Factory Fitted				
Glass Additional Info					
Couplers	As Per Survey				
Knock-Ons	As Per Survey				
Threshold	Mactec 15	Or As Per Survey			
Additional Furniture Permitted	Knocker/Spy Hole	Chain	Soterian Letter Plate	Numerals	
Accepted Door Styles	Front Doors - Exeter, Stratford, Doncaster, Newmarket, York. Front Door Colour Choice - Black, Blue, Green, Red, White. ( other colours - in rosewood by approval ) Rear Door - Wanwick or Stratford. Rear Door Colour Choice - White only ( other colours by approval )				
Additional Items					