

SITE LOCATION PLAN 1:1250

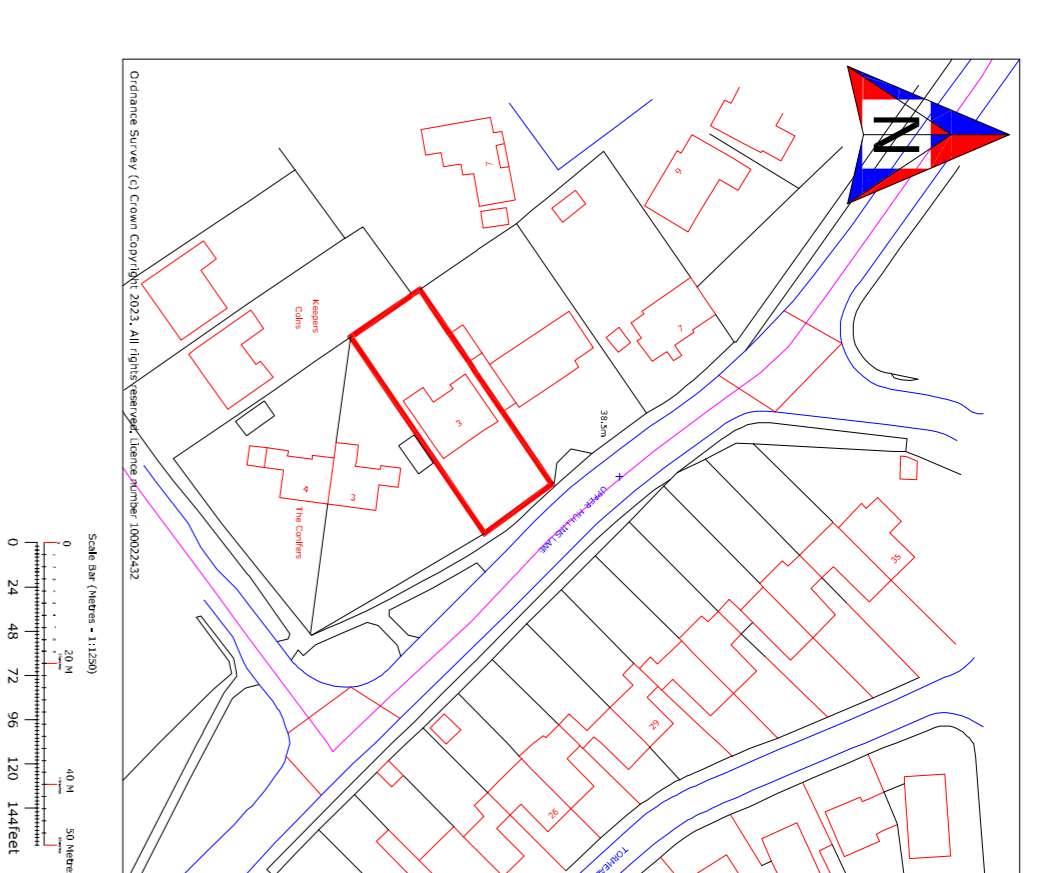

SITE PLAN 1:500

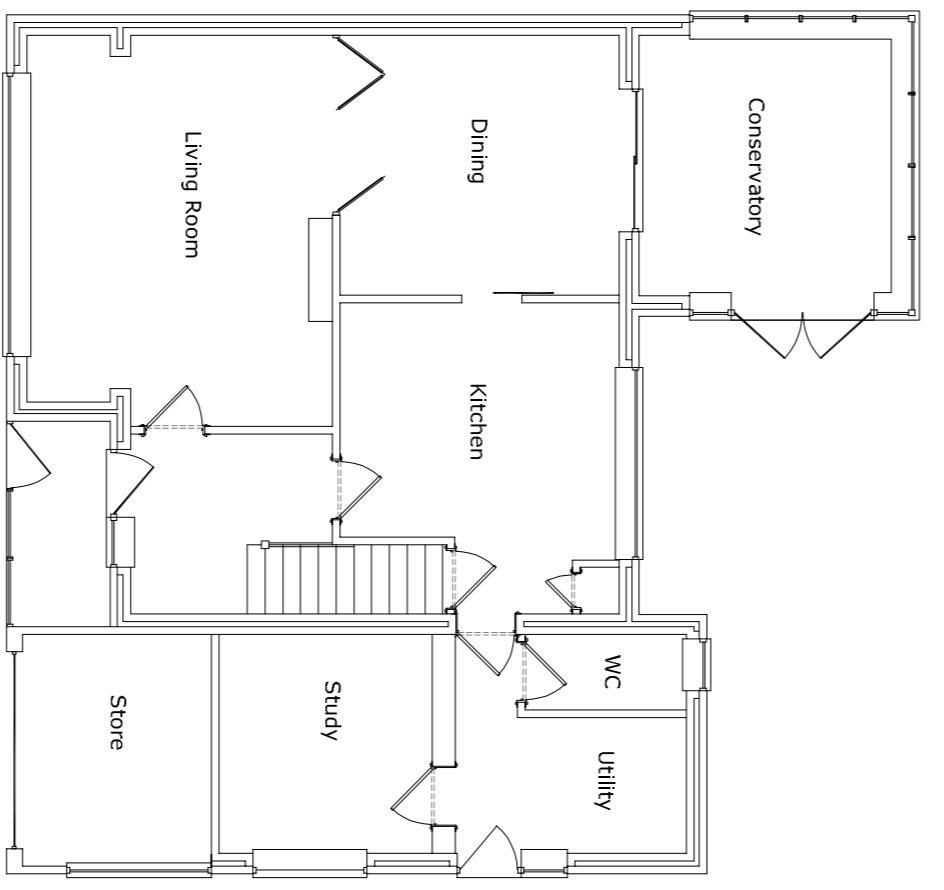
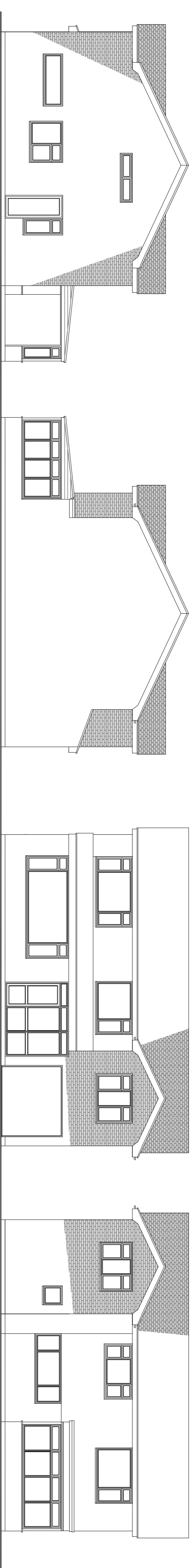
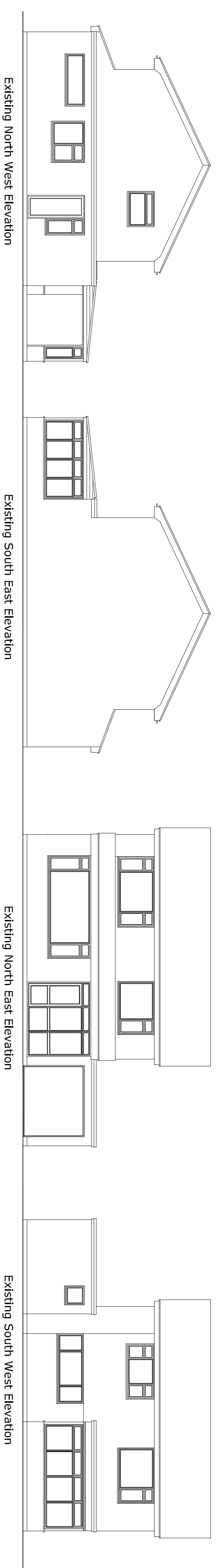
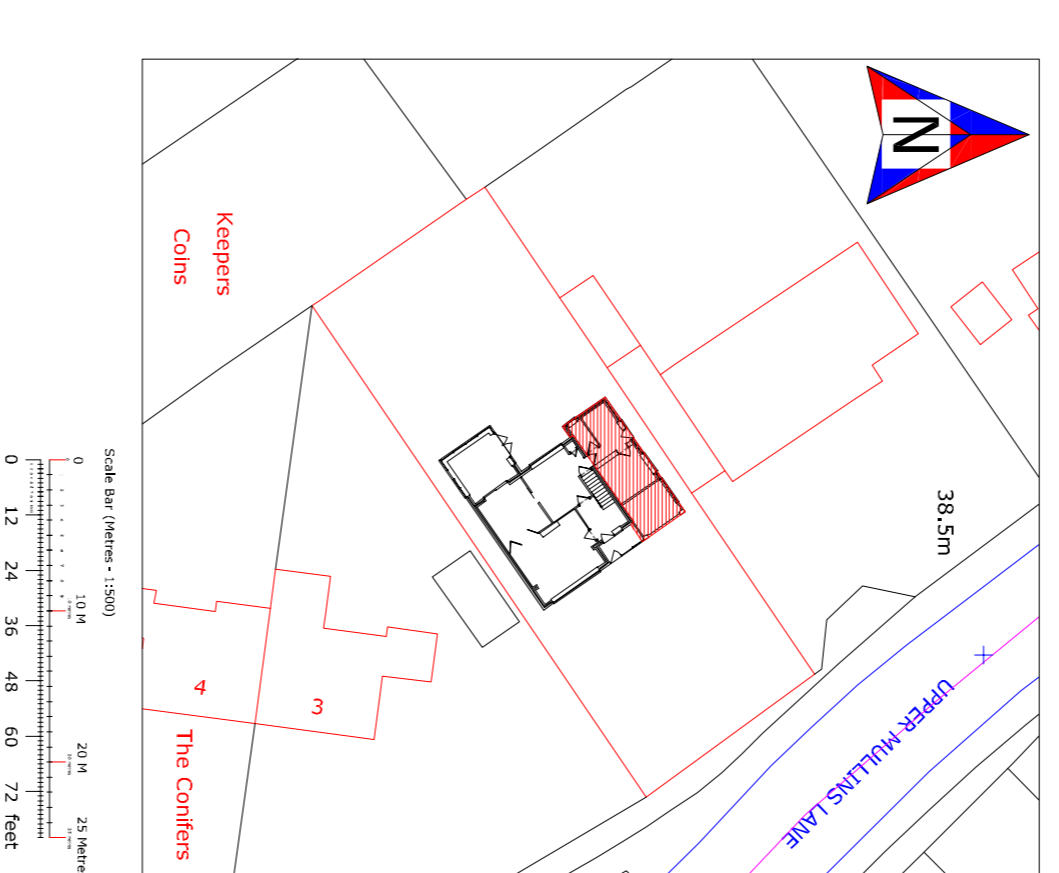

Existing Ground Floor Plan

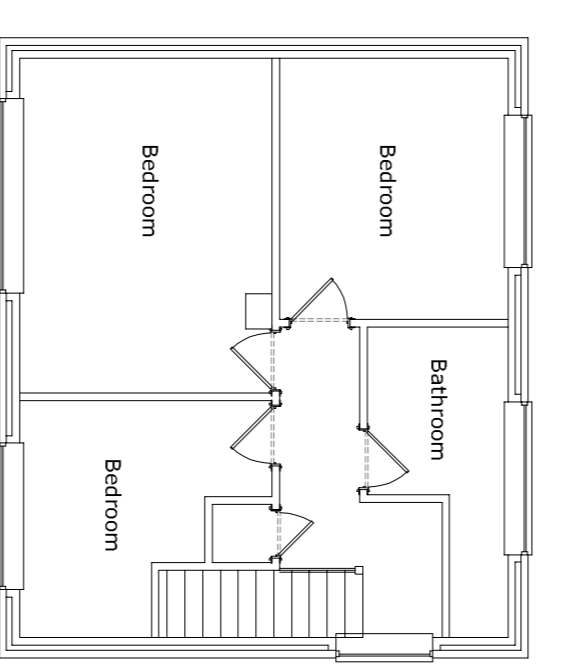

Existing First Floor Plan

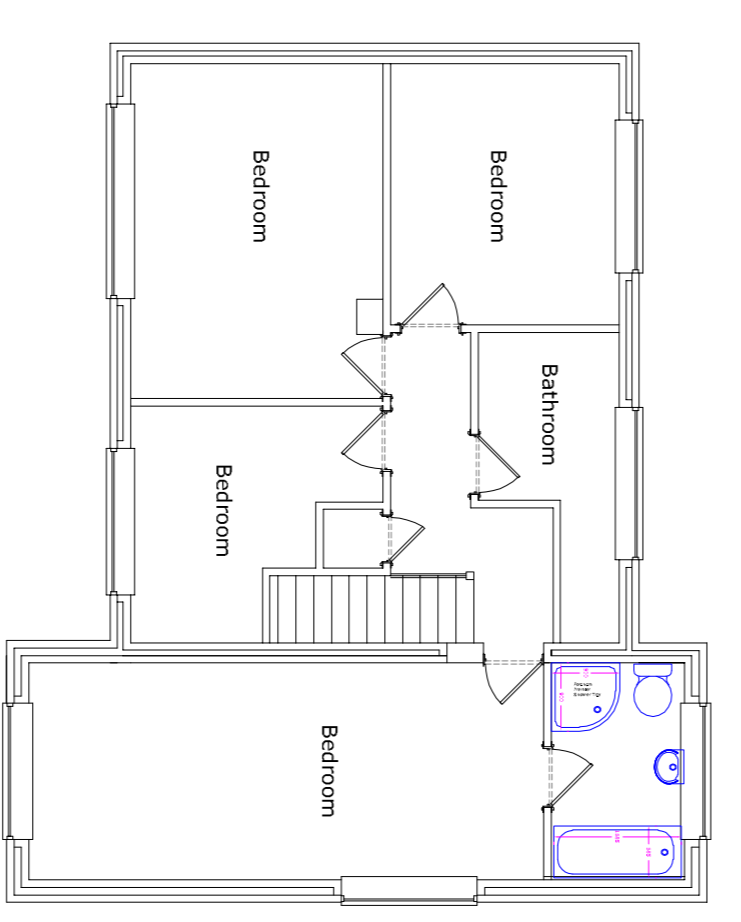

Proposed First Floor Plan

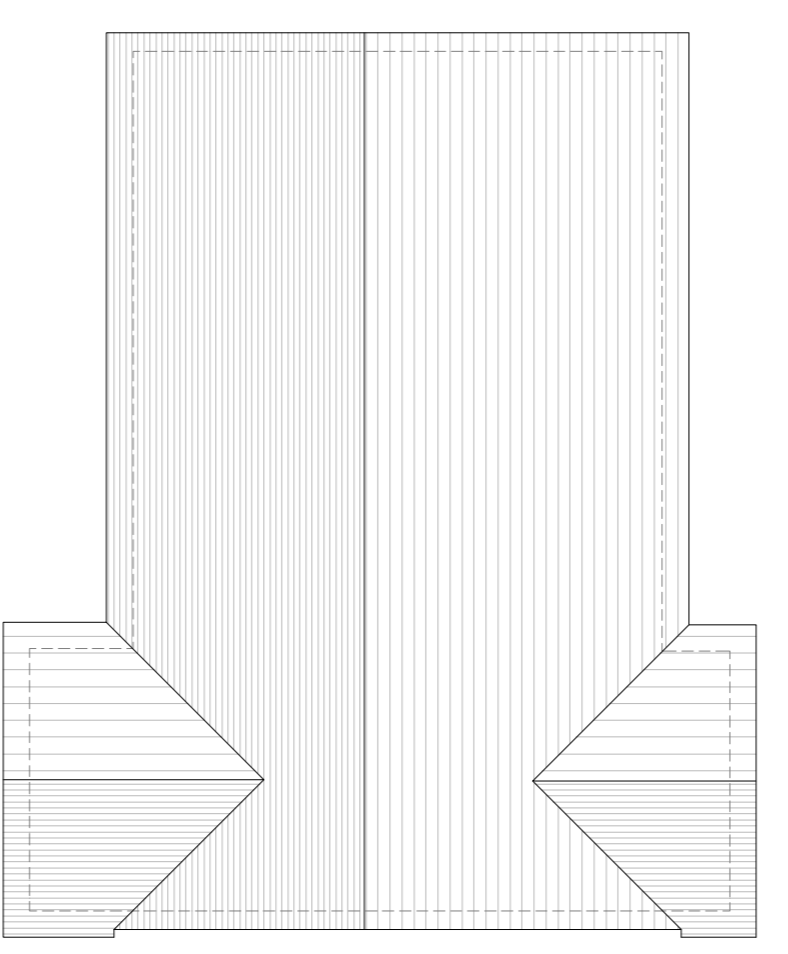

Proposed Roof Plan

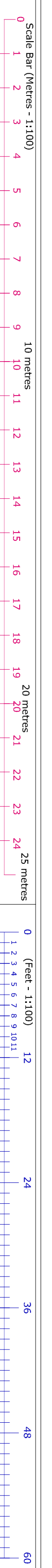

PROPOSALS IN BRIEF

Second storey, side extension	DRAWING NUMBER: FISK02
-------------------------------	------------------------

SITE LOCATION
PINNER HOUSE
UPPER MULLINS LANE
DIBDEN PURTUEU
SO45 5AG

Richard Sawyer
 Director
 Extention Design Building Plans Ltd
 49th Floor, 120 Old Broad Street
 London EC2N 2DL
 Mobile: 07747 811346
 Email: richard@sawyerdesign.com
 12th to 5th Floor, 103 Finchley Rd
 London N3 2EU

Extension Design Building Plans Ltd

PAPER SIZE - A1

General notes - please read

1) Any aspect of these drawings or unclear, please ask. Additional measurements, shall etc can be added if needed. Short cuts - always ask!

2) Where a building permission is required, all conditions of approval must be complied with.

3) The local authority planning control for a stable building control authority must be obtained prior to the start of work.

4) Where a building permission is required, all conditions of approval must be complied with.

5) Engineer must also be obtained prior to the start of work.

6) All work must be carried out in accordance with the Building Regulations.

7) All work must be carried out in accordance with the Building Regulations.

8) All work must be carried out in accordance with the Building Regulations.

9) Work started before these permissions are granted are done so entirely at the owners own risk.

10) All measurements shown on these drawings need to be checked on the before start of work by the owner.