

NOTE - Modern windows and doors have been removed and infilled as per Listed Building Consent granted in application BH2022 /00579.

NOTE - Modern windows and fire escape doors have been removed and infilled as per Listed Building Consent granted in application BH2022 /00579.

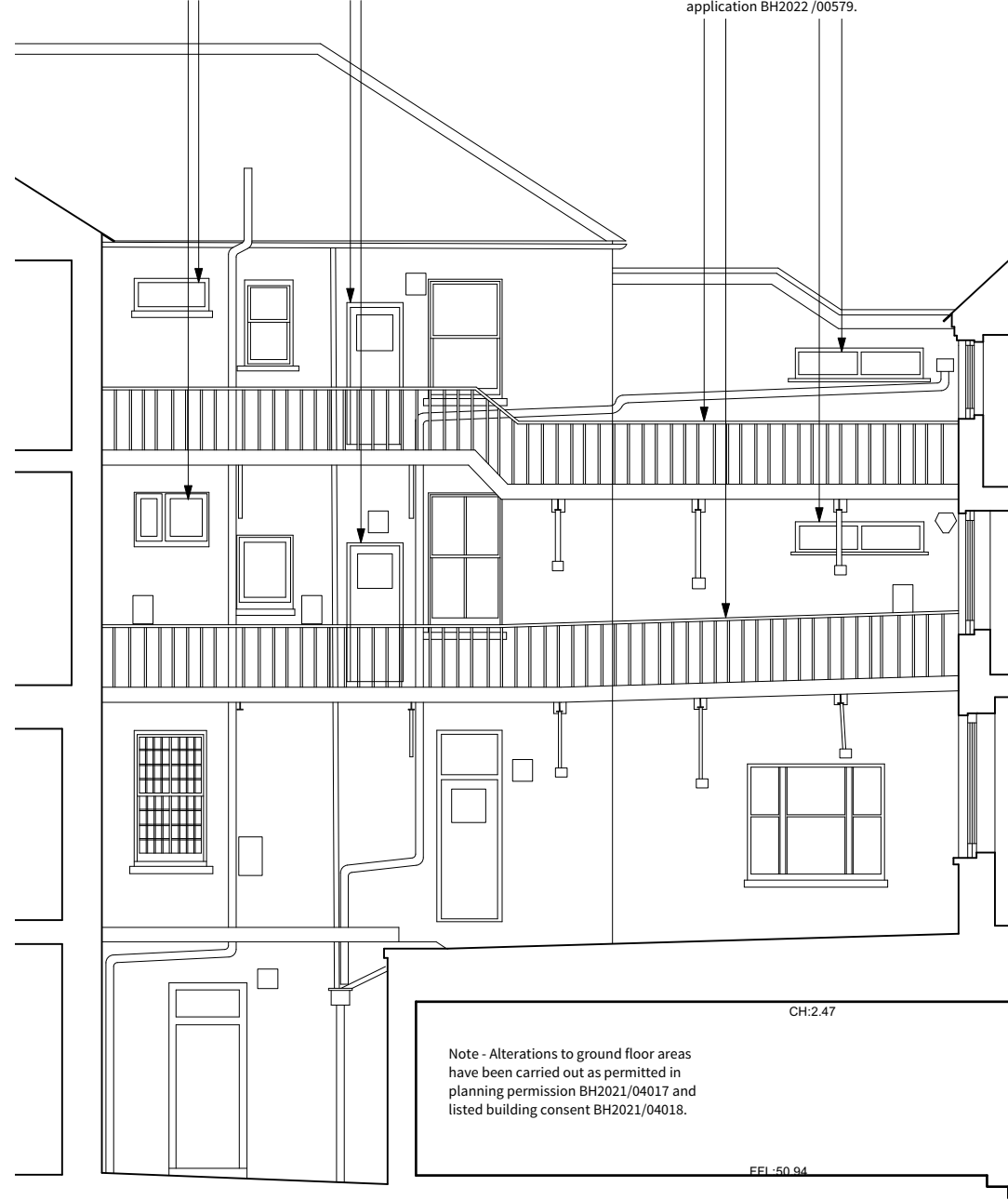

Pre-Existing Section A
1:100 @A3



Existing Section A
1:100 @A3

Fire escape door has been removed and infilled. Listed building consent granted in application BH2022 /00579 permitted the removal of this door and its replacement with a new window. Permission is now sought retrospectively for the infilling of the opening.

4 Gloucester Passage, Brighton BN1 4AS
e: studio@sticklandwright.co.uk
t: 01273 964051
Company registered in England No. 11222477

Revisions:

Rev No.	Date	Description
A	27/11/2023	To planning

Checked

ns

Disclaimer:
This drawing is the copyright of Stickland Wright Ltd. and may not be reproduced or used except by written permission. Figured dimensions to have precedence over scaling. Check all site dimensions prior to fabrication. Refer any discrepancies found to Stickland Wright.

LEGEND						
	Existing walls		Existing walls / infill to be applied for retrospectively in this application			
	Demolition		Proposed new walls			

1:200	2m	4	6	8	10	12
1:100	1m	2	3	4	5	6

Dwg No. 21076C-P-202 A

Drawing Title LBC: Pre-Existing and Existing Section
Address Clarence House
Client Moretons Investments
Scale 1:100 @A3
Stage Planning
Drawn by vw
Checked by ns



architecture + interiors
www.sticklandwright.co.uk