

SITE LOCATION

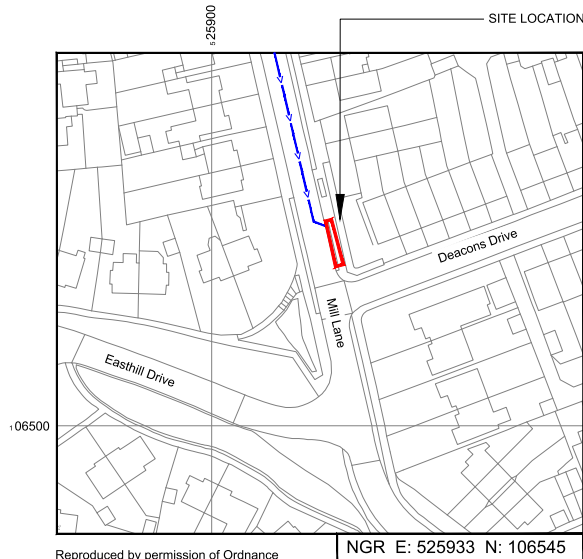

Reproduced by permission of Ordnance Survey on behalf of the Controller of Her Majesty's Stationary Office
All rights reserved. © Crown Copyright licence no. 100022432



Reproduced by permission of Ordnance Survey on behalf of the Controller of Her Majesty's Stationary Office
All rights reserved. © Crown Copyright licence no. 100022432

SITE LOCATION PLAN



SITE AREA PLAN

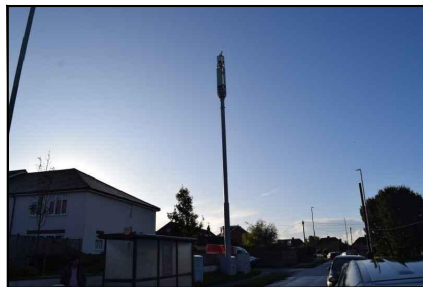

SITE PHOTOGRAPH



GOOGLE MAPS QR CODE

GOOGLE MAPS - <https://maps.app.goo.gl/5RCCLi4to5Vv5A7t8>

STREETVIEW - <https://maps.app.goo.gl/dLs8gH6iDtMzEESJ9>

NOTES:

1. ALL DIMENSIONS IN MM UNLESS OTHERWISE NOTED.

DIRECTIONS TO SITE:
TRAVELLING WEST BOUND ON THE M4, EXIT THE MOTORWAY AT JUNCTION 32 THEN AT ROUNDABOUT TAKE THE FIRST EXIT THEN TURN RIGHT ONTO NORTHERN AVENUE/A470. TAKE THE FIRST EXIT THEN RETURN ONTO NORTHERN AVENUE/A470 THEN AFTER 0.5 MILE THE SITE IS LOCATED ON THE LHS ON THE GRASS VERGE. PARKING AVAILABLE WITHIN THE LARGE LAY-BY.

Site Location:



Access Route To Site:



Access Route:



Master:	MBNL / EE / H3G	Project:	Vendor Swap	Purpose of Issue:	General Arrangement	Issue:	A
Date:	18/11/2023	Revision / Upgrade Description:	First Issue				
Drawn:	B. Jamieson	Checked:	S. Tyndal	Approved:	G. Yates		



Hatfield Business Park
Hatfield
Hertfordshire
AL10 9BW

Tel: 01707 315000
Fax: 01707 319001

Design Consultant & Principal Contractor:	WALDON TELECOM Ltd. WEST LODGE STATION APPROACH WEST BYFLEET SURREY KT14 6NG TEL : 01932 411011 FAX : 01932 411012
---	---

Site Name:	MILL LANE LP				
Site ID:	1186220				
Address:	MILL LANE LP MILL LANE BRIGHTON BN41 2FE				
Title:	002 SITE LOCATION PLAN				
Project:	VENDOR SWAP				
Purpose of Issue:	GENERAL ARRANGEMENT				
EE Cell ID:	13203	MBNL Cell ID:	BAH127	3UK Cell ID:	BN0450
Master Drawing No:	1186220_BAH127_13203_BN0450_M001_EE_VS_GA_A			Issue:	A

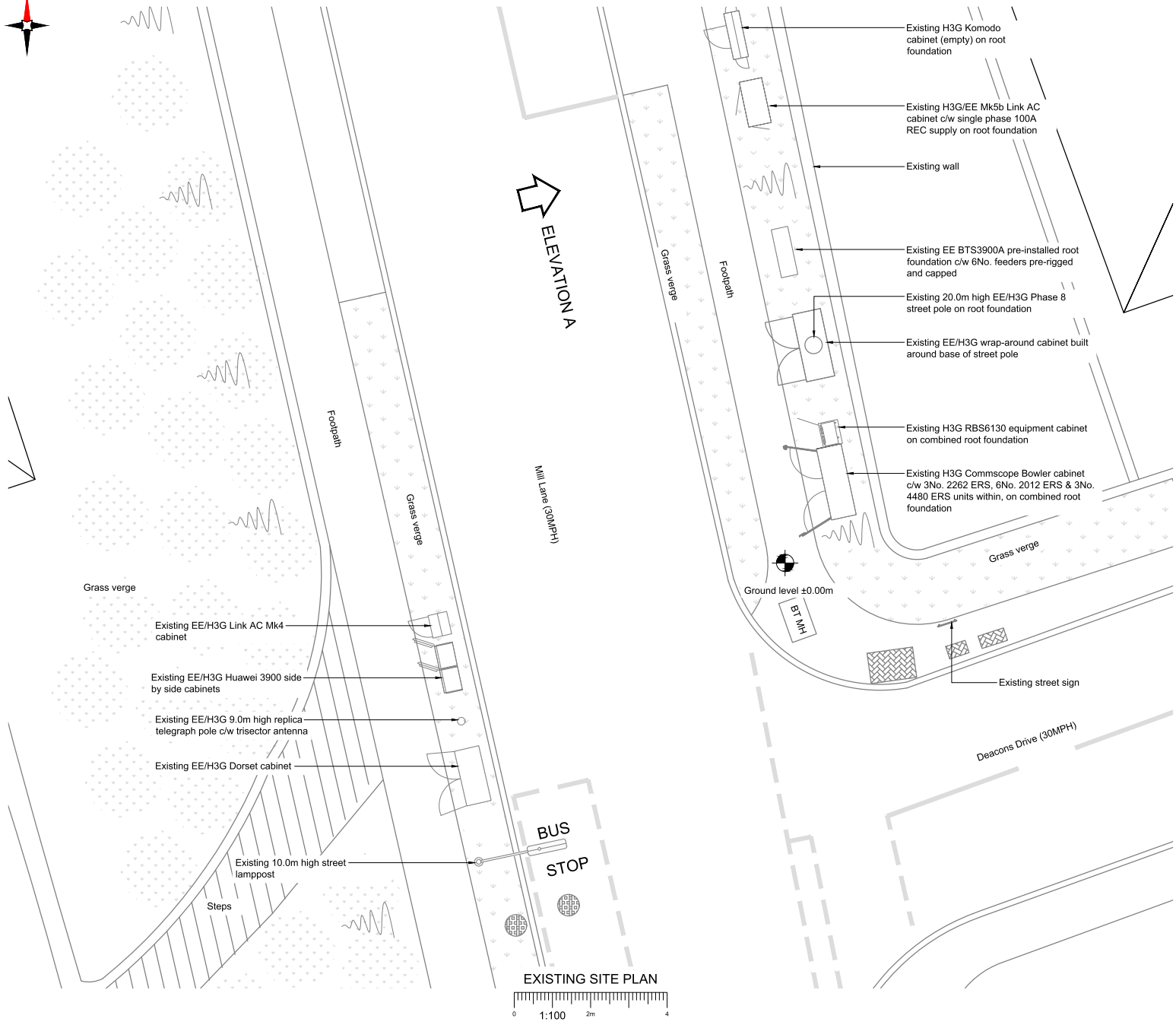

ELEVATION A

MILL LANE (30MPH)

DEACONS DRIVE (30MPH)

EXISTING SITE PLAN
0 1:100 2m 4

NOTES:

1. ALL DIMENSIONS IN MM UNLESS OTHERWISE NOTED.

Master: M001	MINI / EE / H3G	Project: Vendor Swap	Purpose of Issue: General Arrangement	Issue: A
Date: 16/11/2023	Drawn: B. Jamieson	Checked: S. Tyndal	Approved: G. Yates	Revision / Upgrade Description: First Issue



Hatfield Business Park
Hatfield
Hertfordshire
AL10 9BW
Tel: 01707 315000
Fax: 01707 319001

Design Consultant & Principal Contractor:



WALDON TELECOM Ltd.
WEST LODGE
STATION APPROACH
WEST BYFLEET
SURREY
KT14 6NG
TEL : 01932 411011
FAX : 01932 411012

Site Name:	MILL LANE LP	
Site ID:	1186220	
Address:	MILL LANE LP MILL LANE BRIGHTON BN41 2FE	
Title:	100 EXISTING SITE PLAN	
Project:	VENDOR SWAP	
Purpose of Issue:	GENERAL ARRANGEMENT	
EE Cell ID:	MSNL Cell ID:	3UK Cell ID:
13203	BAH127	BN0450
Master Drawing No:	1186220_BAH127_13203_BN0450_M001_EE_VS_GA_A	Issue:
		A

100mm
50mm
10mm



ELEVATION A

Proposed EE Nokia AYGE GNSS Receiver to be installed on existing SW pole (via Nokia FYMA GPS mounting kit)

Existing EE/H3G site be decommissioned as part of T&A works

Existing EE/H3G Link AC Mk4 cabinet

Existing EE/H3G Huawei 3900 side by side cabinets

Existing EE/H3G 9.0m high replica telegraph pole c/w trisector antenna

Existing EE/H3G Dorset cabinet

Existing 10.0m high street lamppost

Steps

Mill Lane (30MPH)

Existing H3G Komodo cabinet (empty) on root foundation

Existing H3G/EE Mk5b Link AC cabinet c/w single phase 100A REC supply on root foundation

Existing wall

Proposed Weston cabinet with infill c/w proposed EE AMIA BBU, 1No. AREA (1800), 1No. ARG (2100) & 3No. RD0662-H4-01 combiners on Huawei 3900A SBS adaptor plate mounted on existing EE BTS3900A pre-installed root foundation

Existing 20.0m HIGH EE/H3G Phase 8 street pole on root foundation. Proposed EE 3No. Radio Design RD0448 MHA (18/21) to be installed. Existing EE 3No. RD0433 MHA's to be removed

Existing EE/H3G wrap-around cabinet built around base of street pole

Existing H3G RBS6130 equipment cabinet on combined root foundation

Existing H3G Commscope Bowler cabinet c/w 3No. 2262 ERS, 6No. 2012 ERS & 3No. 4480 ERS units within, on combined root foundation

Ground level ±0.00m

Existing street sign

Deacons Drive (30MPH)

BUS STOP

PROPOSED SITE PLAN
1:100

NOTES:

- ALL DIMENSIONS IN MM UNLESS OTHERWISE NOTED.

Note:
All existing fibre / feeder cables to be re-used. Subject to testing. Un-used feeder cables to remain and be capped

Master: M001	MINI / EE / H3G: EE	Project: Vendor Swap	Purpose of Issue: General Arrangement	Issue: A
Date: 16/11/2023	Drawn: B. Jamieson	Revision / Upgrade Description: First Issue		
Checked: S. Tyndal	Approved: G. Yates			

Hatfield Business Park
Hatfield
Hertfordshire
AL10 9BW
Tel: 01707 315000
Fax: 01707 319001

Design Consultant & Principal Contractor:

WALDON TELECOM Ltd.
WEST LODGE
STATION APPROACH
WEST BYFLEET
SURREY
KT14 6NG
TEL : 01932 411011
FAX : 01932 411012

Site Name:	MILL LANE LP	
Site ID:	1186220	
Address:	MILL LANE LP MILL LANE BRIGHTON BN41 2FE	
Title:	150 PROPOSED SITE PLAN	
Project:	VENDOR SWAP	
Purpose of Issue:	GENERAL ARRANGEMENT	
EE Cell ID:	MSNL Cell ID:	3UK Cell ID:
13203	BAH127	BN0450
Master Drawing No:	Issue:	
1186220_BAH127_13203_BN0450_M001_EE_VS_GA_A	A	

100mm

50mm

10mm

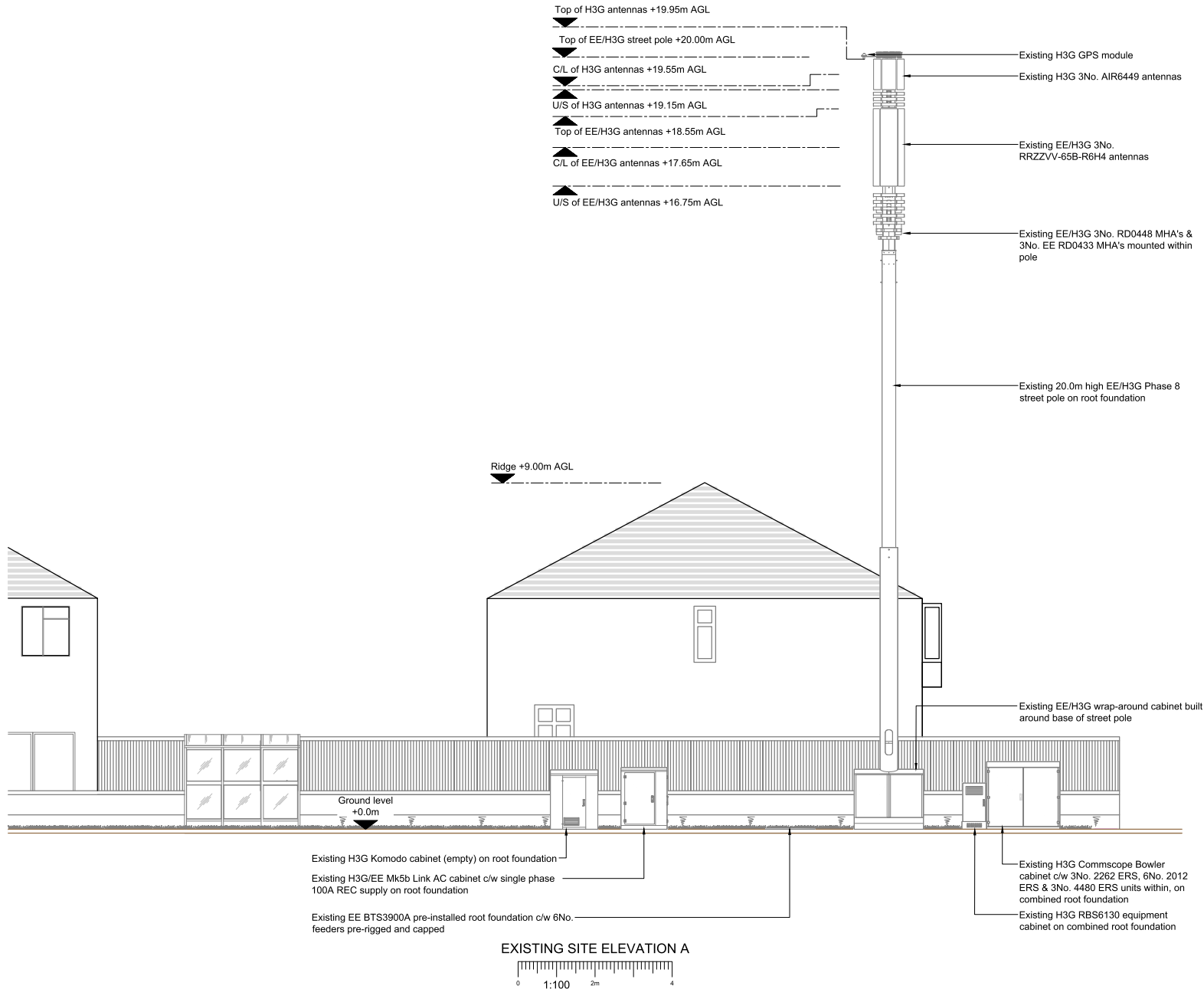

NOTES:
1. ALL DIMENSIONS IN MM UNLESS OTHERWISE NOTED.

Master	M001 / EE / H3G	Project	Vendor Swap	Purpose of Issue	General Arrangement	Issue	A
Date	16/11/2023	Revision / Upgrade Description	First Issue				
Drawn	B. Jamieson	Checked	S. Tyndal	Approved	G. Yates		



Hatfield Business Park
Hatfield
Hertfordshire
AL10 9BW
Tel: 01707 315000
Fax: 01707 319001

Design Consultant & Principal Contractor:



WALDON TELECOM Ltd.
WEST LODGE
STATION APPROACH
WEST BYFLEET
SURREY
KT14 6NG
TEL : 01932 411011
FAX : 01932 411012

Site Name: **MILL LANE LP**

Site ID: **1186220**

Address:
**MILL LANE LP
MILL LANE
BRIGHTON
BN41 2FE**

Title: **200 EXISTING SITE ELEVATION A**

Project: **VENDOR SWAP**

Purpose of Issue: **GENERAL ARRANGEMENT**

EE Cell ID:	MSNL Cell ID:	3UK Cell ID:
13203	BAH127	BN0450

Master Drawing No: 1186220_BAH127_13203_BN0450_M001_EE_VS_GA_A Issue: A

EXISTING SITE ELEVATION A
Scale: 1:100

100mm
50mm
10mm

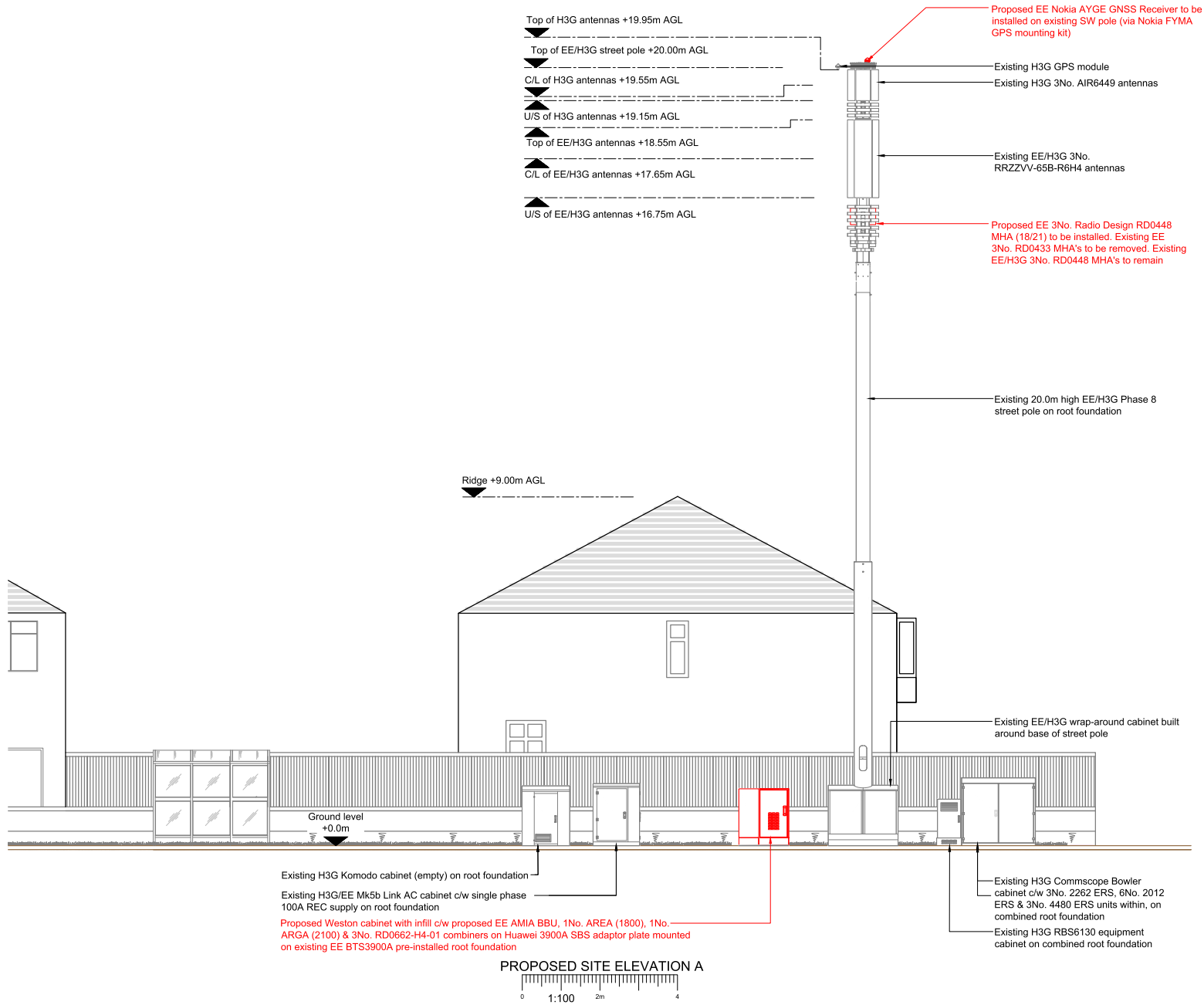

NOTES:
1. ALL DIMENSIONS IN MM UNLESS OTHERWISE NOTED.

Note:
All existing fibre / feeder cables to be re-used. Subject to testing. Un-used feeder cables to remain and be capped

Master	MSNL / EE / H3G	Project	Purpose of Issue	Issue
M001	EE	Vendor Swap	General Arrangement	A
Date	16/11/2023	Revision / Upgrade Description:		
Drawn	B. Jamieson	First Issue		
Checked	S. Tyndal			
Approved	G. Yates			



Hatfield Business Park
Hatfield
Hertfordshire
AL10 9BW
Tel: 01707 315000
Fax: 01707 319001

Design Consultant & Principal Contractor:



WALDON TELECOM Ltd.
WEST LODGE
STATION APPROACH
WEST BYFLEET
SURREY
KT14 6NG
TEL : 01932 411011
FAX : 01932 411012

Site Name: MILL LANE LP

Site ID: 1186220

Address: MILL LANE LP
MILL LANE
BRIGHTON
BN41 2FE

Title: 250 PROPOSED SITE ELEVATION A

Project: VENDOR SWAP

Purpose of Issue: GENERAL ARRANGEMENT

EE Cell ID:	MSNL Cell ID:	3UK Cell ID:
13203	BAH127	BN0450
Master Drawing No: 1186220_BAH127_13203_BN0450_M001_EE_VS_GA_A		Issue: A