

DO NOT SCALE OFF THIS DRAWING
EXCEPT FOR PLANNING PURPOSES
ALL DIMENSIONS TO BE CHECKED ON SITE

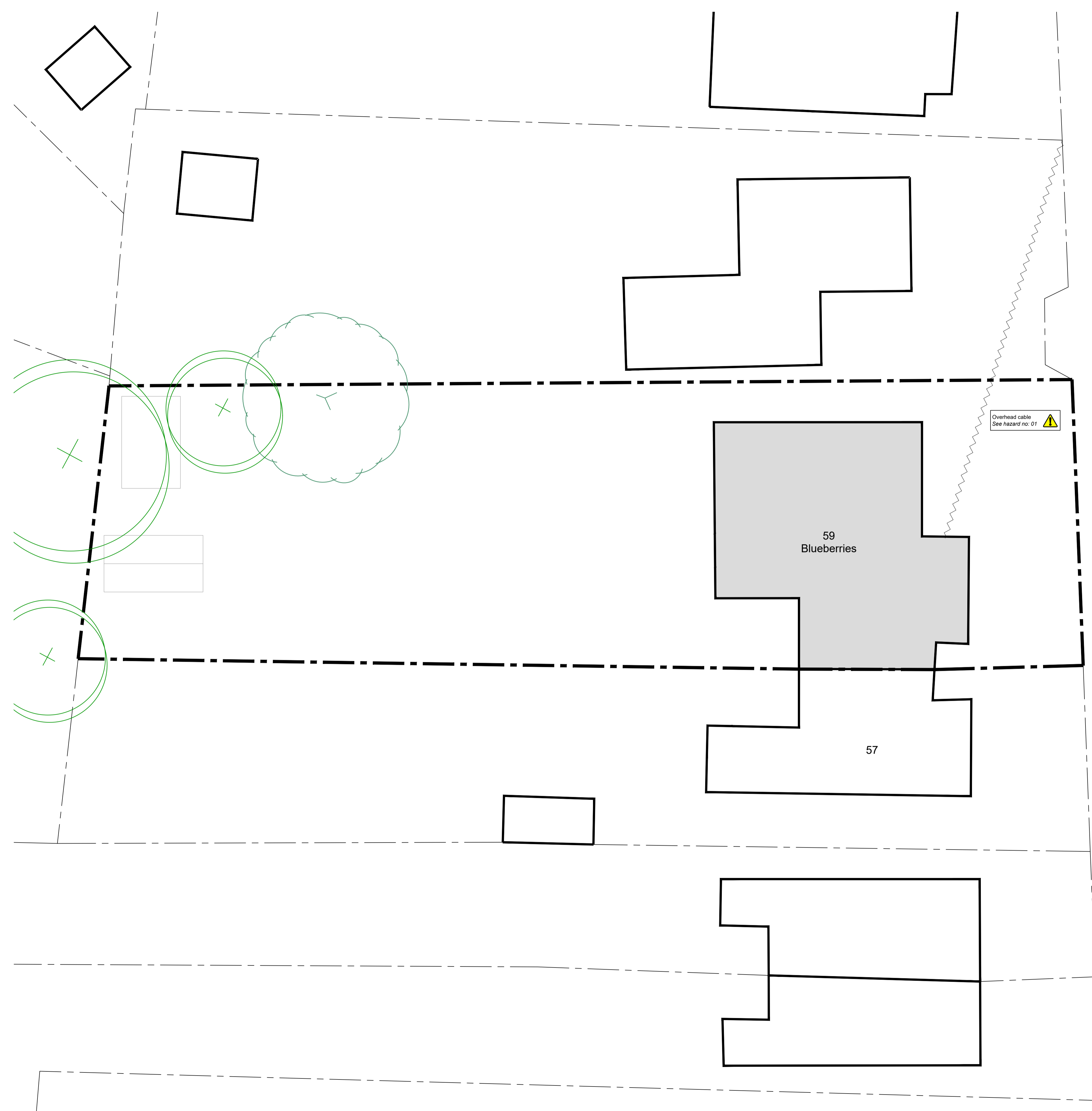

Overhead cable
See hazard no: 01

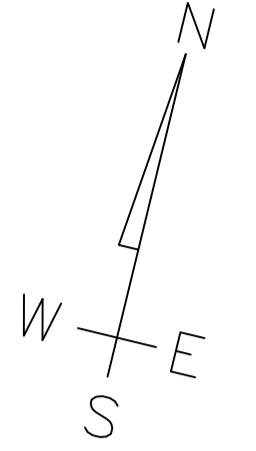

59
Blueberries

57

107.5m

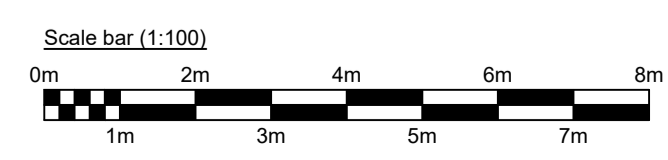

Rev.	Description	Date
A	OS map license number added	23/11/23
Revisions		

Project: Conservatory replacement with an extension
for
Victoria & Alex Perry
at
Blueberries
59 Headley Road
Liphook
Hampshire
GU30 7NS

Contact: Michael Austin RIBA
E-mail: project@austinlebbon.co.uk
Web: www.austinlebbon.co.uk
Phone: 01730 887559

Dwg Ref: 22108 [S] 001 | Rev: A | Date: Jan 2023

Existing Site Plan
Scale 1:100 @ A1

Crown copyright and database rights 2023 Ordnance Survey 0100031673

This drawing has been produced by Austin Lebbon Architecture Ltd