





| Key | |
|---|--------------------------------|
|  | Existing retained construction |
|  | New construction / infill |
|  | Demolitions |

NB: Existing external cavity wall width TBC on site, currently assumed at 50mm.

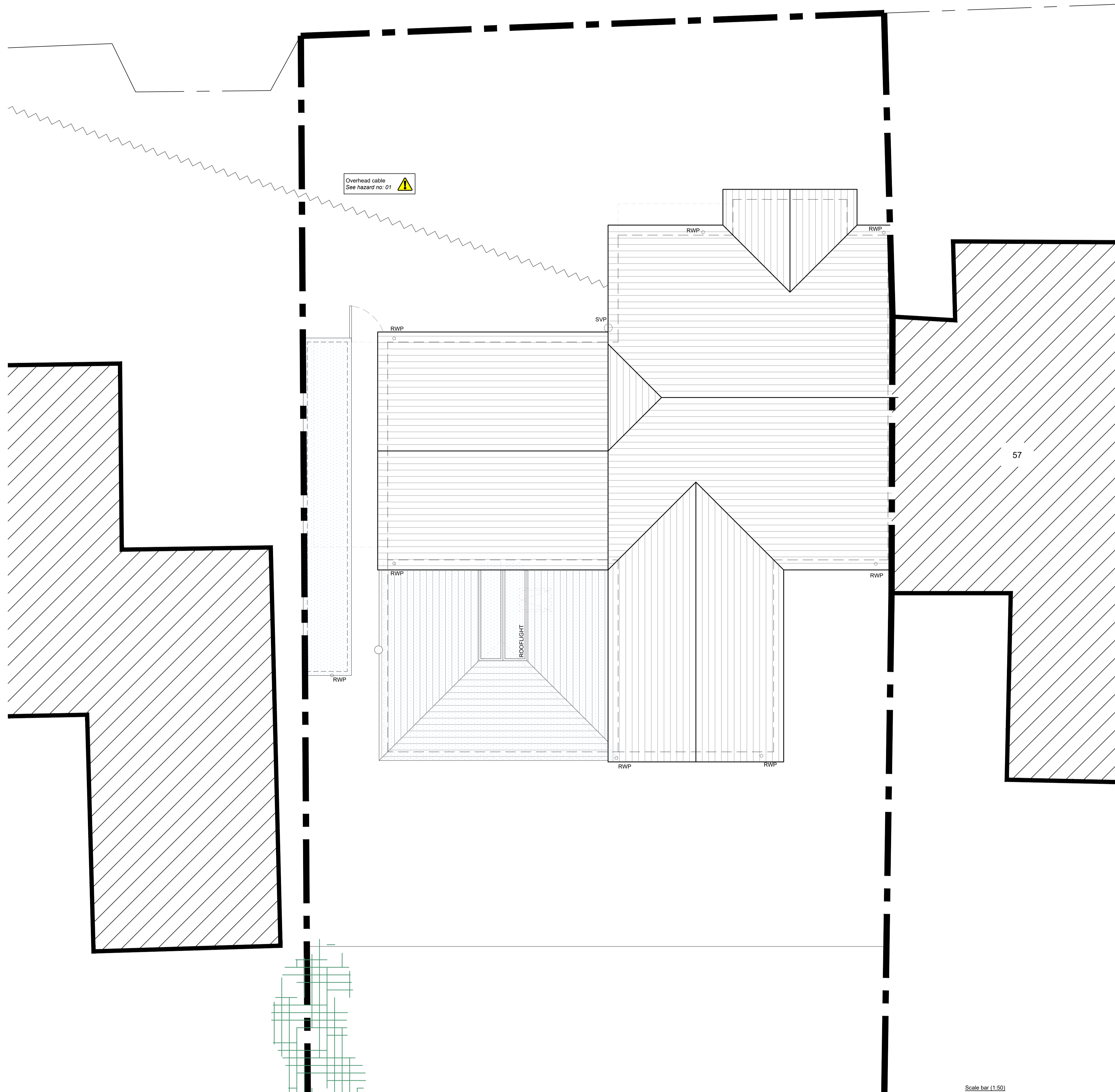

Overhead cable
See hazard no. 01 

57

ROOFLIGHT

RWP

SVP

RWP

RWP

RWP

RWP

RWP

RWP

RWP

| Rev. | Description | Date |
|------|-------------|------|
| - | - | - |

Project: Conservatory replacement with an extension
for
Victoria & Alex Perry
at
Blueberries
59 Headley Road
Liphook
Hampshire
GU30 7NS
Contact: [Michael Austin RIBA](mailto:Michael.Austin@RIBA.org)
E-mail: project@austinlebbon.co.uk
Web: www.austinlebbon.co.uk
Phone: 01730 887559
Dwg Ref: 22108 [PL] 03 Rev: - Date: OCT 2023

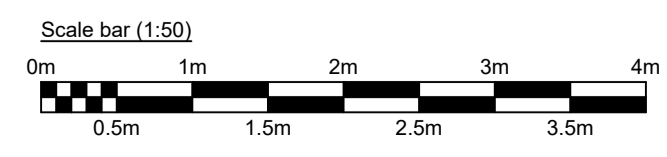

Proposed Roof Plan
Scale 1:50 @ A1