

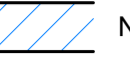

DO NOT SCALE OFF THIS DRAWING
EXCEPT FOR PLANNING PURPOSES
ALL DIMENSIONS TO BE CHECKED ON SITE

Key	
	Existing retained construction
	New construction / infill

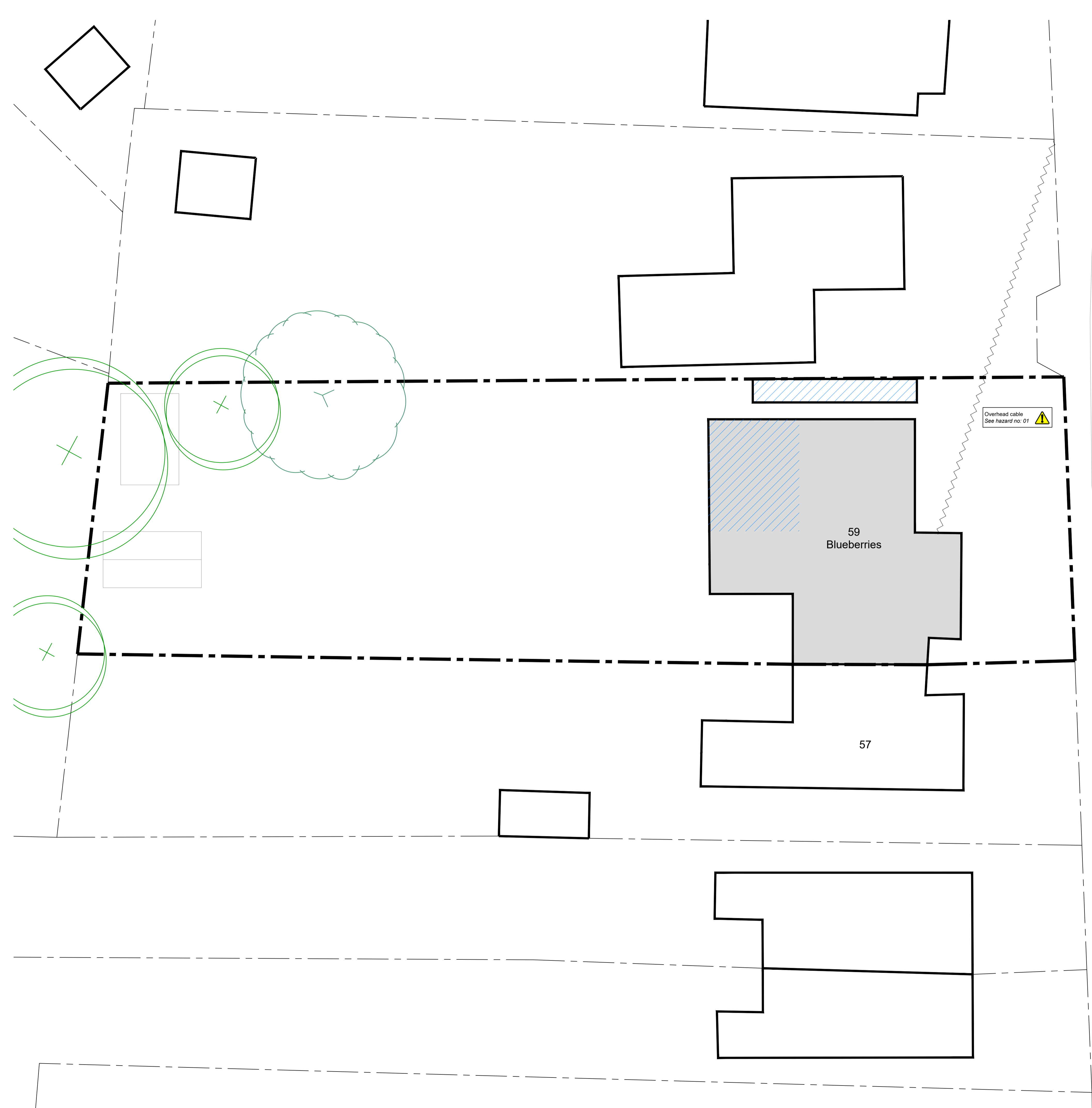
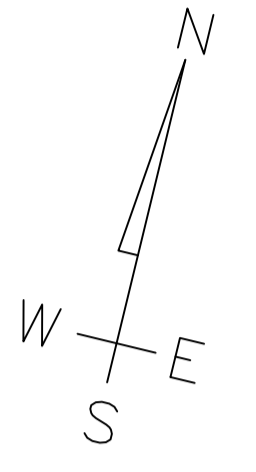

Overhead cable
See hazard no. 01 

107.5m

59
Blueberries

57

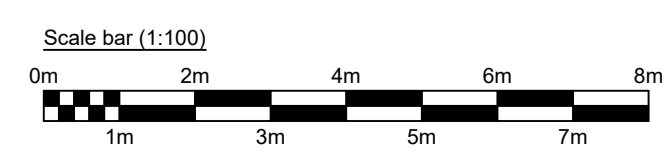

Rev.	Description	Date
-	-	-
Revisions		

Project: Conservatory replacement with an extension
for
Victoria & Alex Perry
at
Blueberries
59 Headley Road
Liphook
Hampshire
GU30 7NS

Contact: [Michael Austin RIBA](mailto:Michael.Austin@RIBA.org)
E-mail: project@austinlebbon.co.uk
Web: www.austinlebbon.co.uk
Phone: 01730 887559

Dwg Ref: 22108[PL]001 Rev: - Date: OCT 2023

Proposed Site Plan
Scale 1:100 @ A1