

Pvc-u flat openable skylight- white  
 Eaves overhang to match existing  
 pvc-u windows in white to match existing

Single ply flat roof membrane

Face brick walls to match existing

Aluminium bi-fold doors in white

REAR ELEVATION - <sup>E</sup> as proposed

SIDE ELEVATION <sup>S</sup>

1:100 @ A3  
 0 1 2 3 4 5m

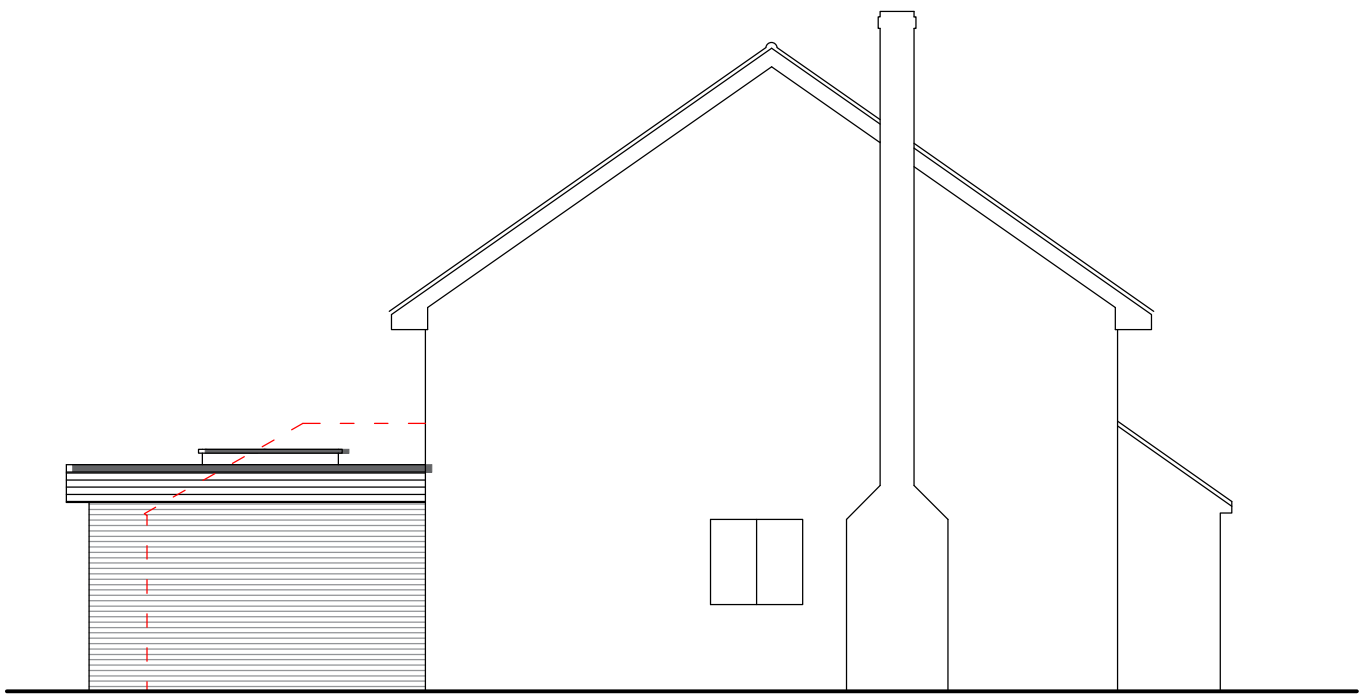

SIDE ELEVATION <sup>N</sup>

<b>title</b> Proposed Rear Extension 9 Limes Way Shabbington HP18 9HB			
<b>client</b> Mr & Mrs Backwell			
<b>scale</b> 1:100	<b>drg no.</b> 23/026-04	<b>date</b> Oct '23	<b>rev.</b>
on A3 sheet			