

EXISTING FLOOR PLAN

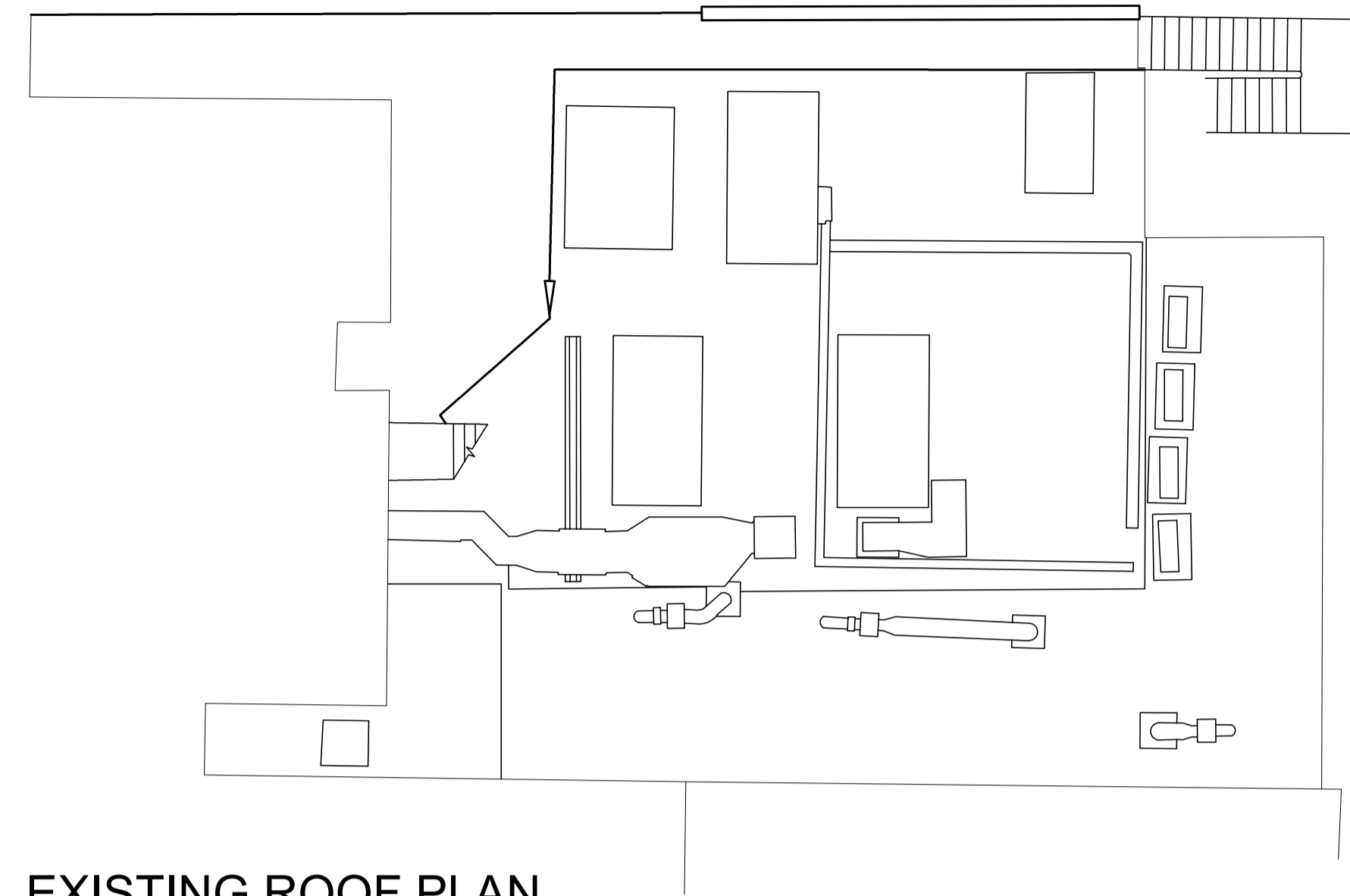

EXISTING ROOF PLAN

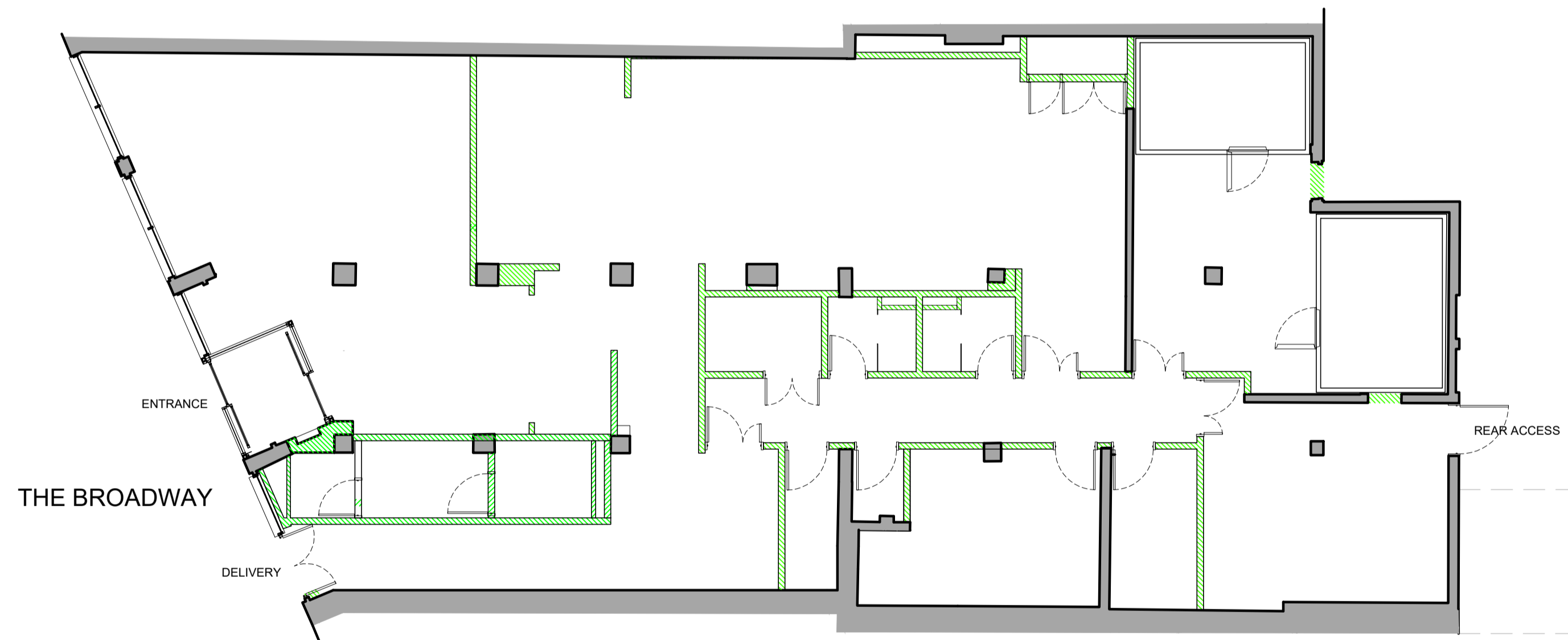

PROPOSED FLOOR PLAN

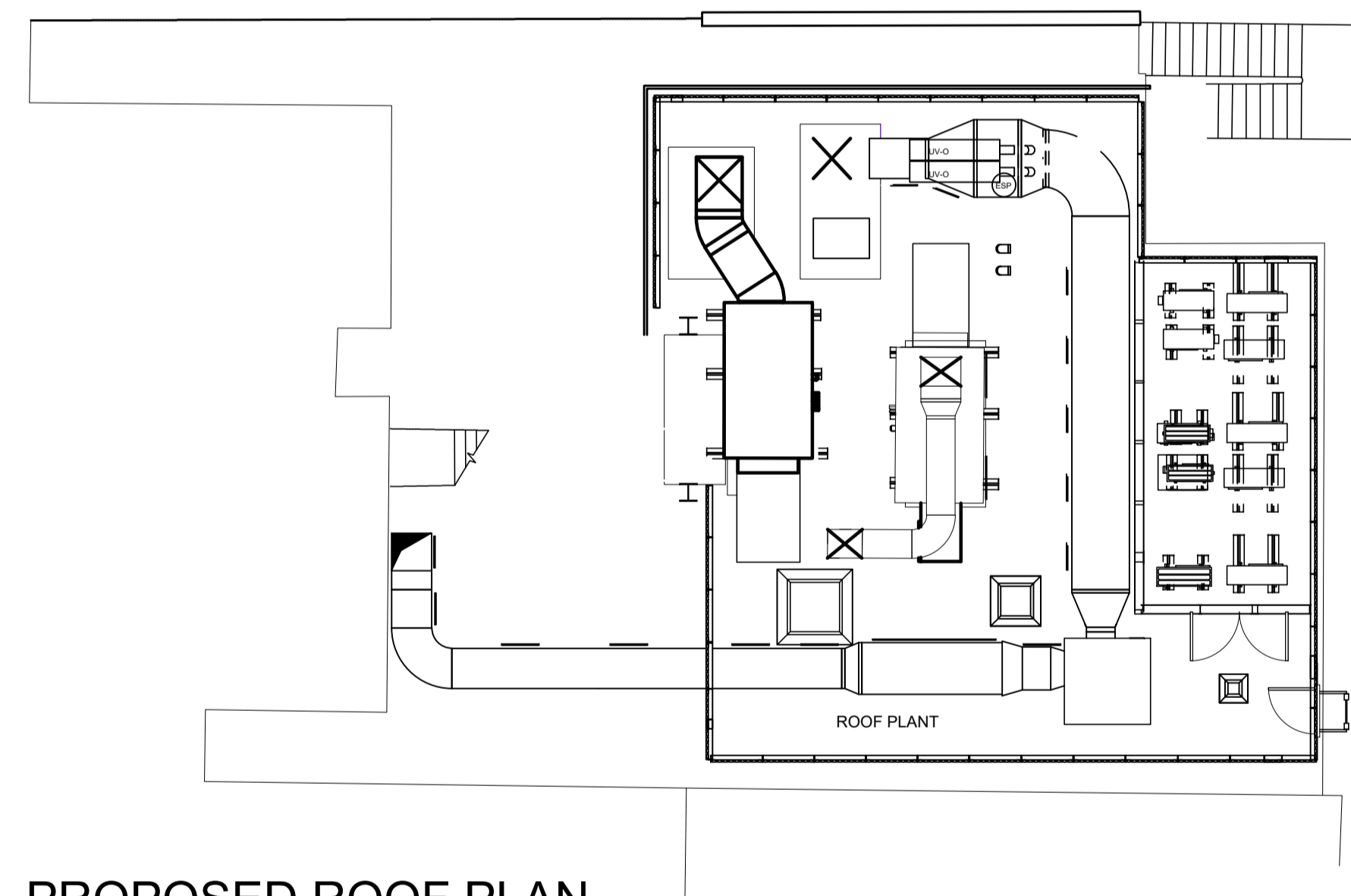

PROPOSED ROOF PLAN

REV.	DATE	DESCRIPTION	BY	CHECKED
C	21.11.23	Unit address amended.	JK	-
B	10.11.23	Floor plan updated.	PS	JK
A	10.11.23	PLANNING ISSUE	PS	NCC

GENERAL NOTES:
 All works are to be undertaken in accordance with the Building Regulations and the latest British Standards.
 All proprietary materials and products are to be used strictly in accordance with the manufacturer's recommendations.
 All dimensions to be checked on site prior to construction.
 All risks assessed to comply with the designer's responsibility under the Construction (Design Management) Regulations 2015.

PROPOSED DEVELOPMENT AT: 97 to 101 The Broadway, Mill Hill, NW7 3TG
 DRAWING NO.: ST2321

ON BEHALF OF: McDonald's Restaurants Ltd
 DRAWING TITLE: Existing & Proposed Floor & Roof Plans

DRAWN BY: PS
 CHECKED BY: NCC
 SCALE & DATE: 1:100@A1 Oct 2023
 DRAWING NO.: 8733-SA-2321-P006 C

Non-Model

