



The use of this data by the recipient acts as an agreement of the following statements. Do not use this data if you do not agree with any of the following statements:-

All drawings are based upon site information supplied by third parties and as such their accuracy cannot be guaranteed. All features are approximate and subject to clarification by a detailed topographical survey, statutory service enquiries and confirmation of the legal boundaries.

Do not scale the drawing.
Use figured dimensions in all cases.
Check all dimensions on site prior to fabrication of any steelwork.

Report any discrepancies in writing to Wren Architecture as soon as they are identified before proceeding.

All proposed structural modifications to existing building to be in accordance with the structural engineer's drawings and specifications.

All proposed structure, including concrete slabs and steel beams, to be in accordance with the structural engineer's drawings and specifications.

Client
MR SARWAR AFZALI

Architects & Designers

architecture & design
Wren.
31 Chester Road, N19 5DF, London UK.
+44 (0) 2072818982
www.wrenarchitecture.com

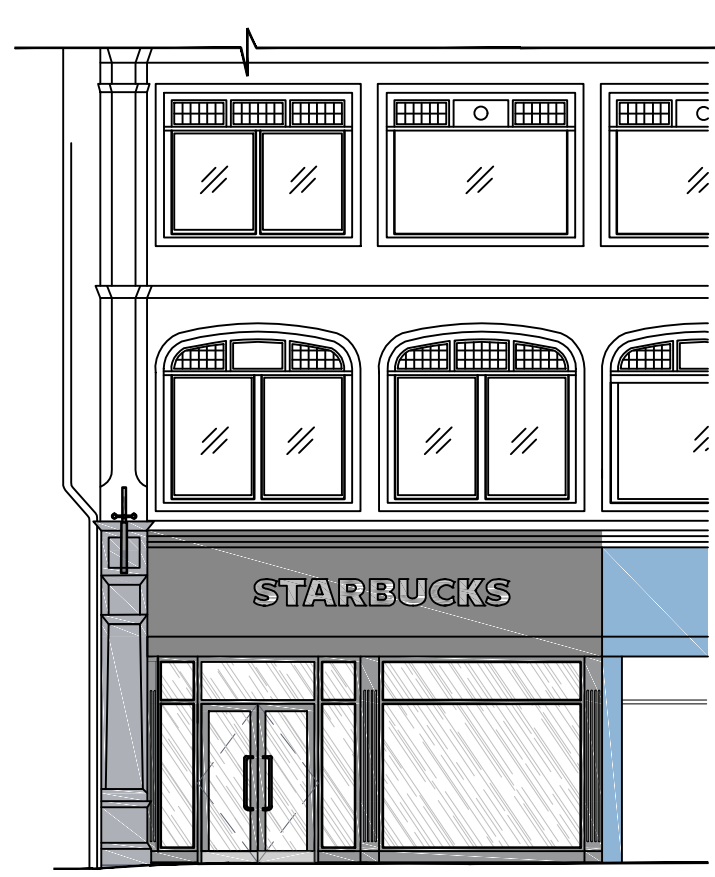

01 EXISTING SHOPFRONT FACADE
Scale 1:100

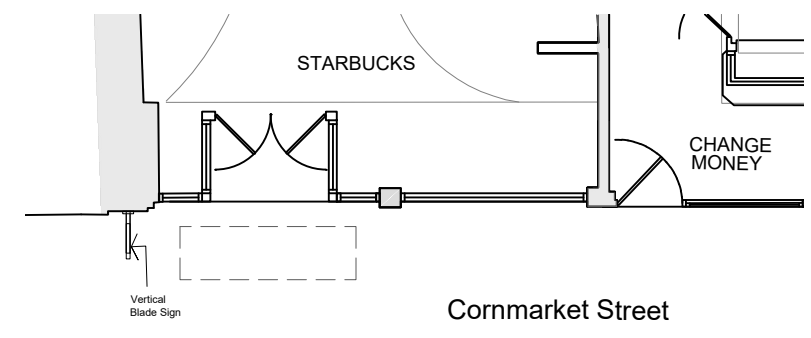

04 EXISTING SHOPFRONT PLAN
Scale 1:100



02 PROPOSED SHOPFRONT FACADE
Scale 1:100

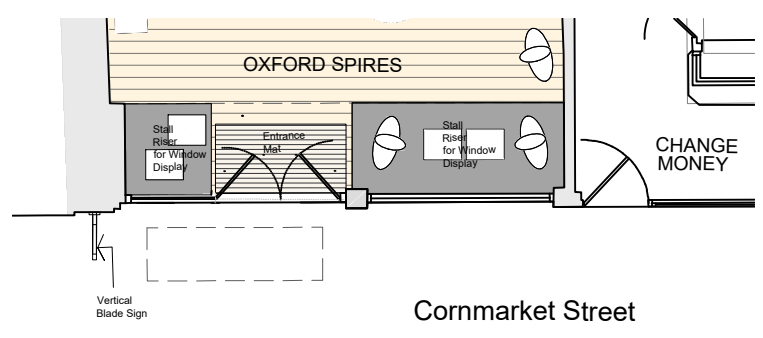

05 PROPOSED SHOPFRONT PLAN
Scale 1:100

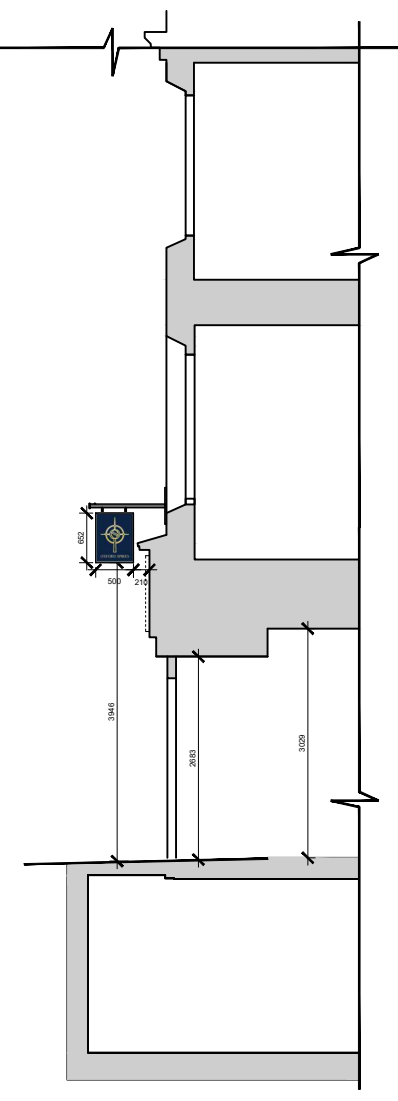

03 SECTION
Scale 1:100

01 EXISTING & PROPOSED FRONT ELEVATION OF RETAIL UNIT
Scale 1:100

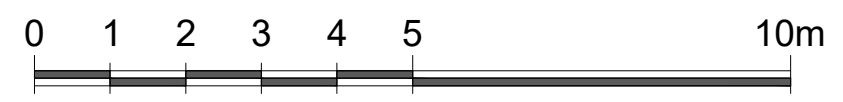

C:\0235_7 Cornmarket Oxford_01_3EX101 Architecture\Work Set\ELEVATION\0235_7_0000_01.dwg

Rev	Description	Date	Dm	Chk
Status ADVERT CONSENT APPLICATION				
Project 7 CORNMARKE OXFORD OX1 3EX				
Drawing Title EXISTING AND PROPOSED FRONT ELEVATION				
Project No.	Drawing No.	Revision		
0235	A300	-		
Scale @ A3	Drawn By			
1:100	MW			