

?Crown Copyright and database rights 2023 OS Licence no. AC0000806982

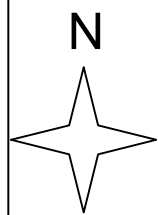
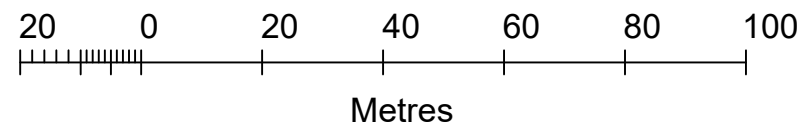

OS site location plan 1:1250@A3

SAXBY CRESCENT

Site plan 1:200@A3

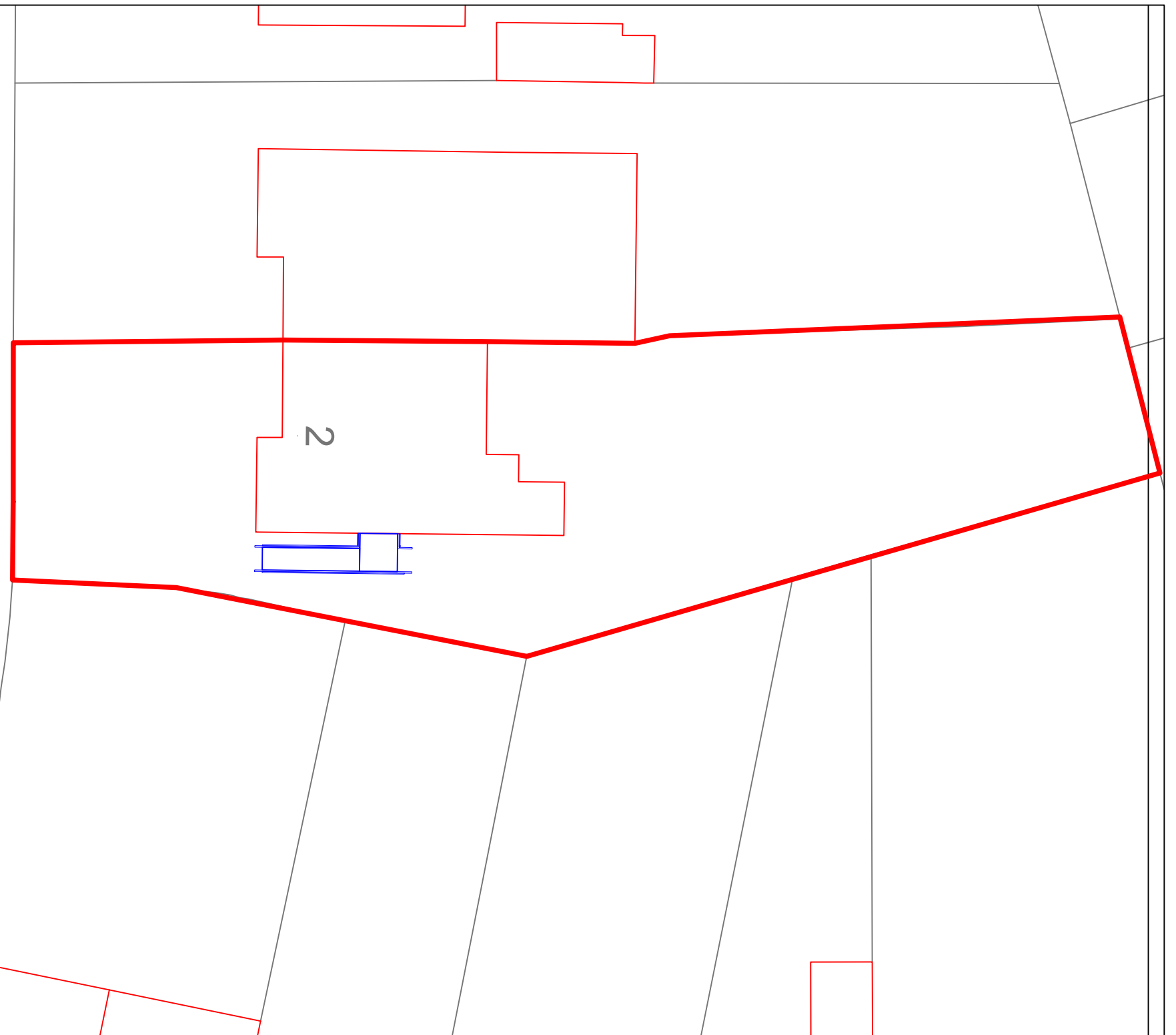

Do NOT scale drawing except for planning purposes. All dimensions to be verified prior to work commencement.

North Northamptonshire Council
Working to create better, brighter futures

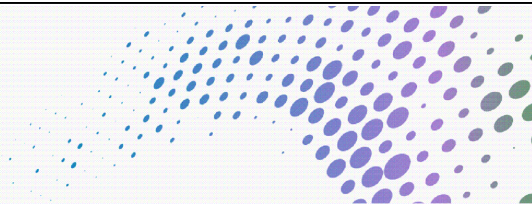

Swanspool House
Doddington Road
Wellingborough NN8 1BP
Tel: 0300 126 3000

Client Pamela Collins		Address: 2 Saxby Crescent Wellingborough NN8 1NN		Drwg. Title: Ramp & level threshold door OS Map - Location Plan	
Drwg. No: 1 of 5	Rev: A	Scale: 1:1250/1:200@A3	Date: 06.07.23	Drawn by: NS	

Copyright - All drawings and specifications remain the property of North Northamptonshire Council. No unauthorized copying or use will be permitted.