

Side Elevation

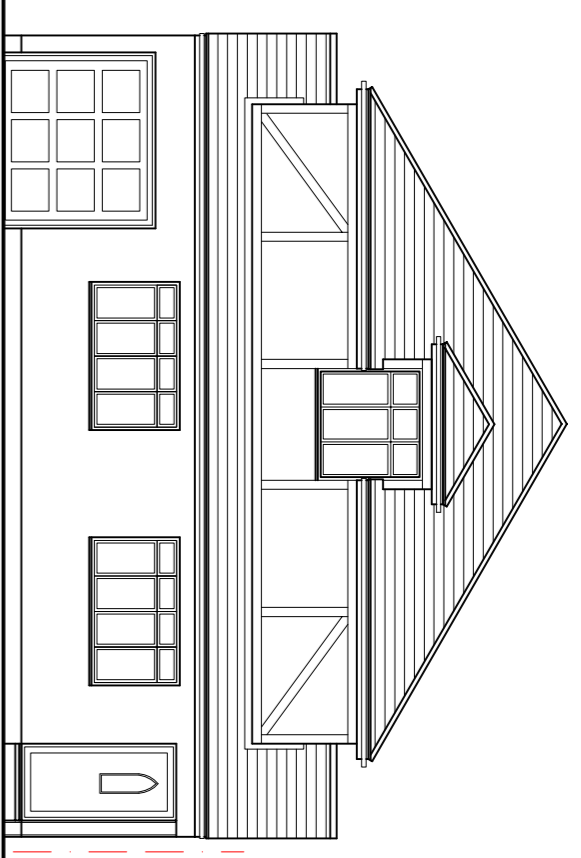

Front Elevation

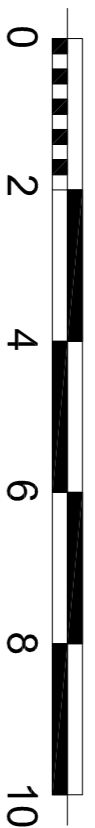
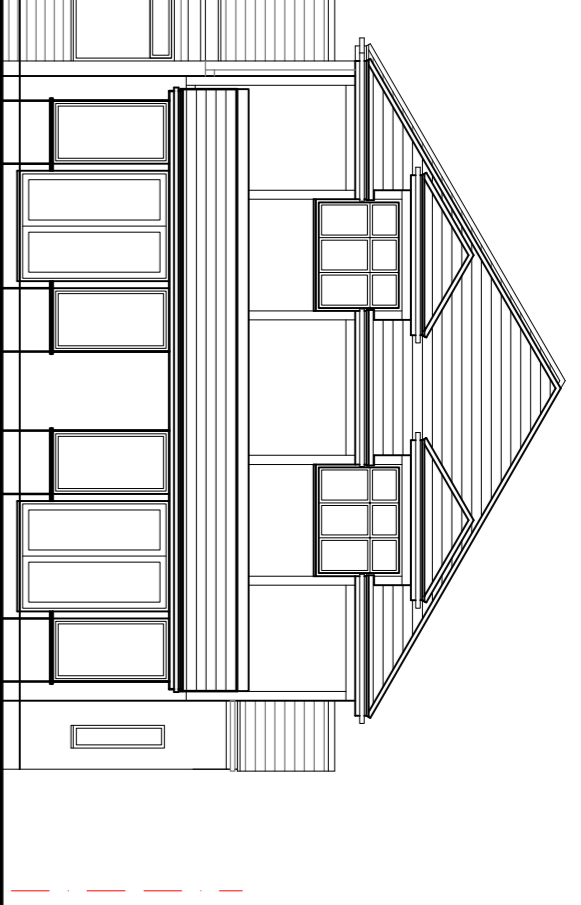

Rear Elevation

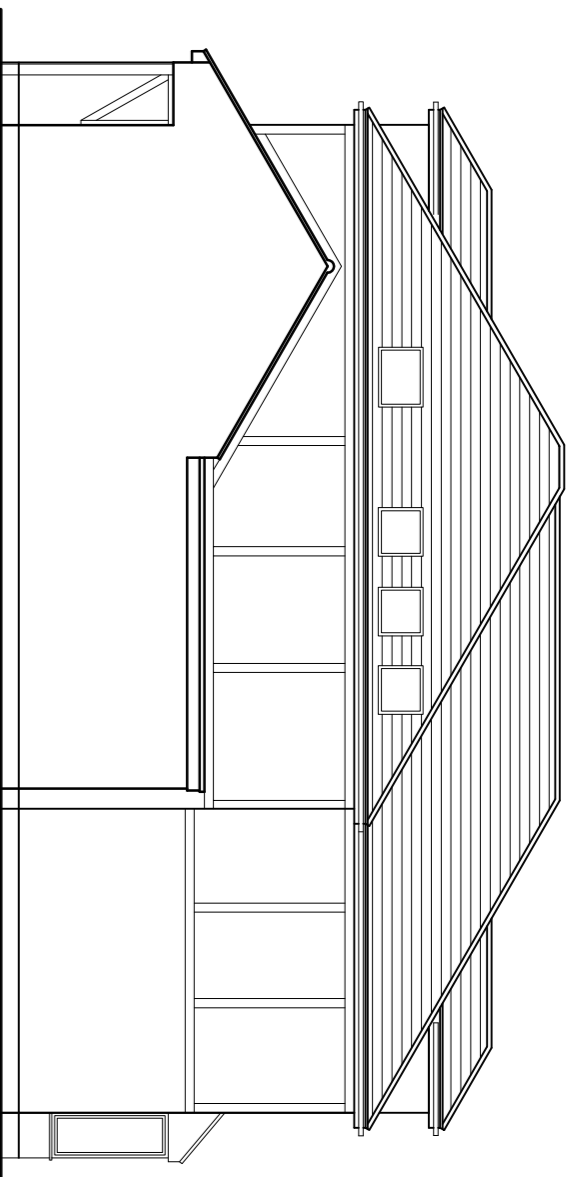

Side Elevation

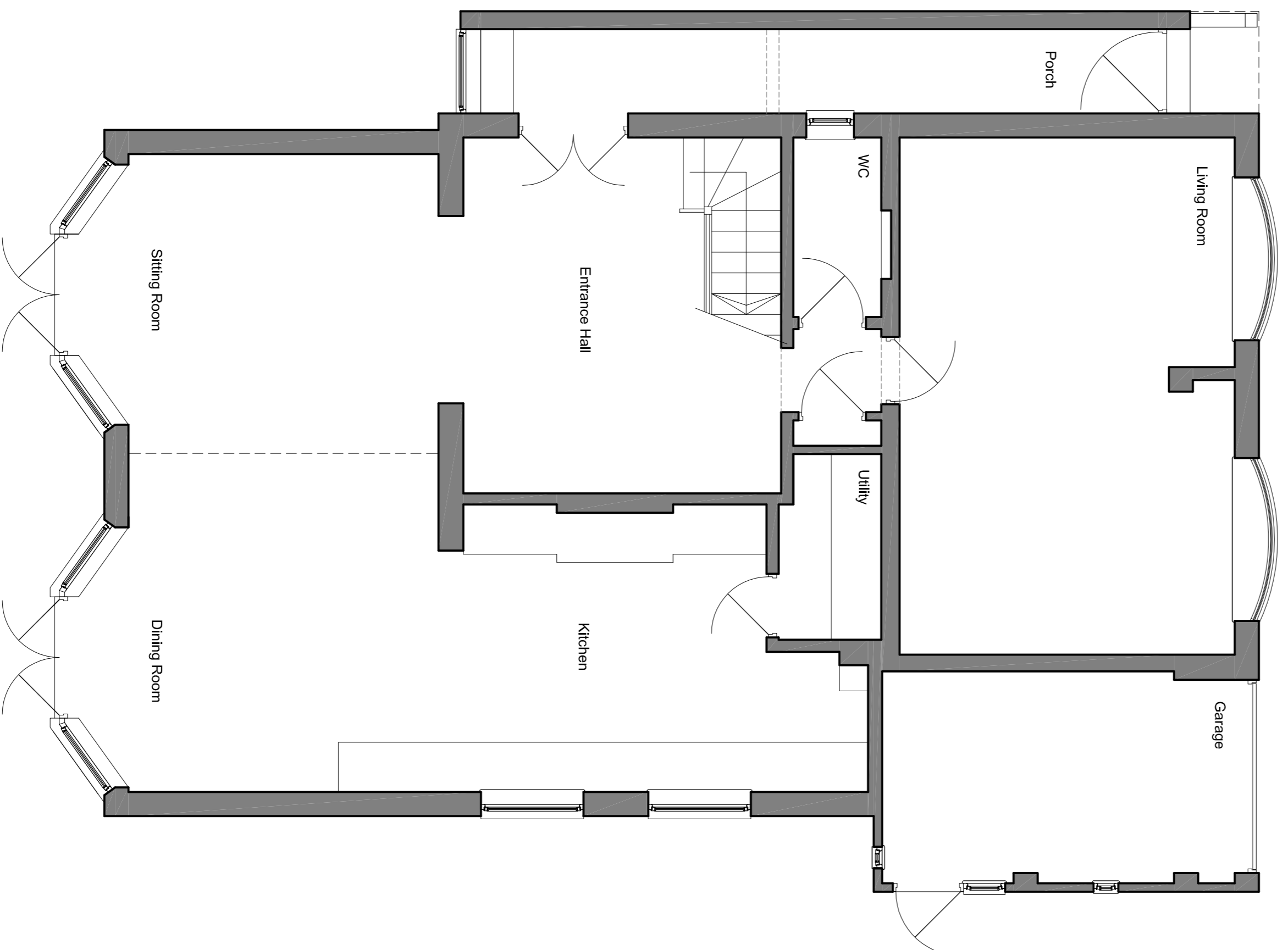
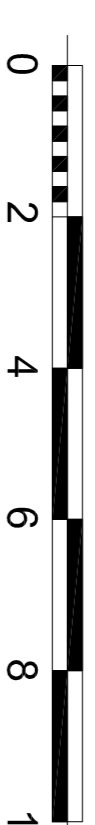

Ground Floor Plan

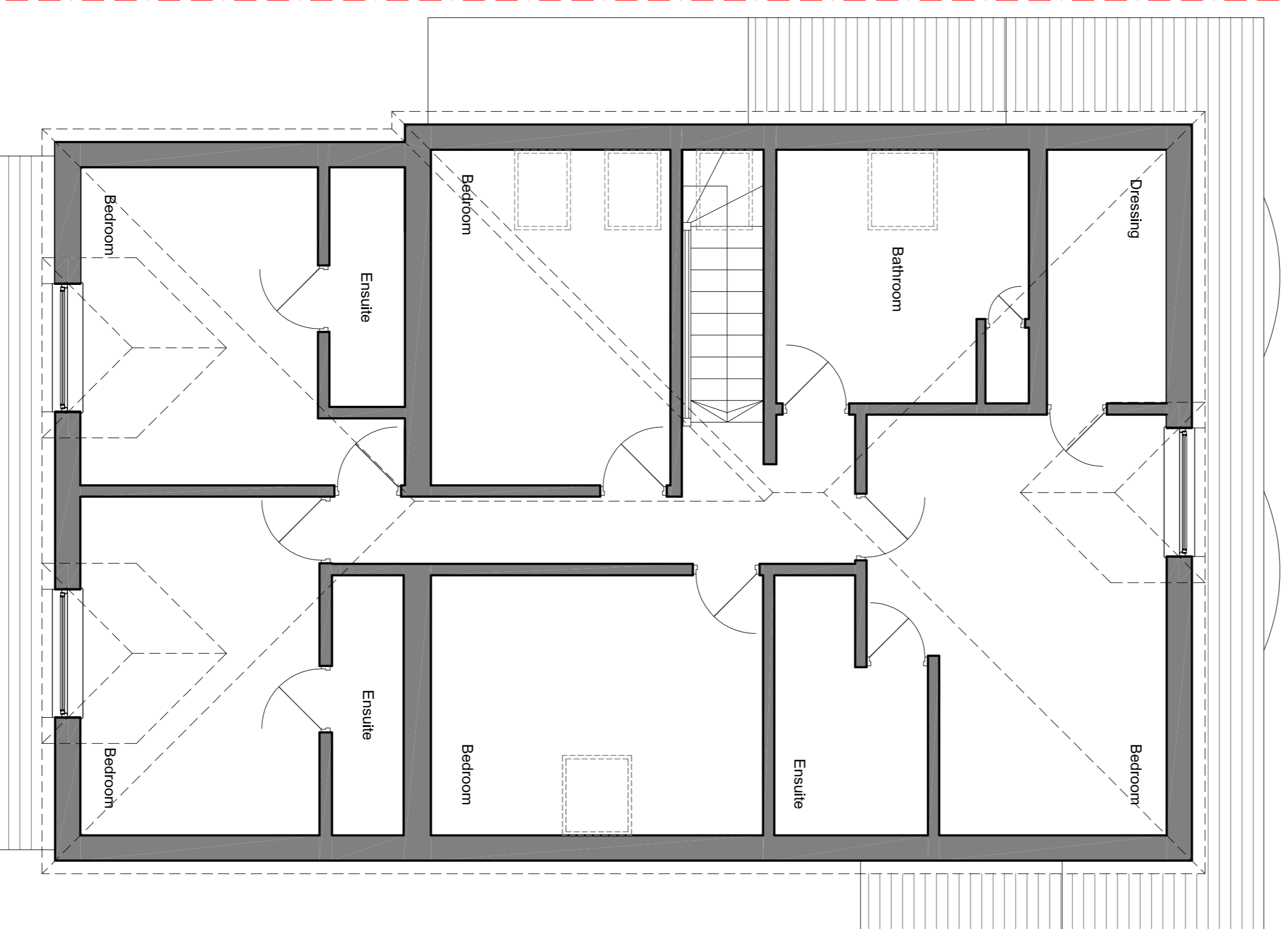
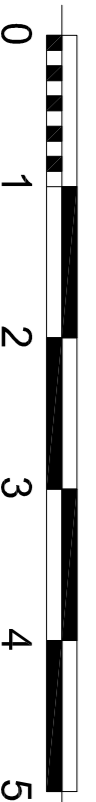

First Floor Plan

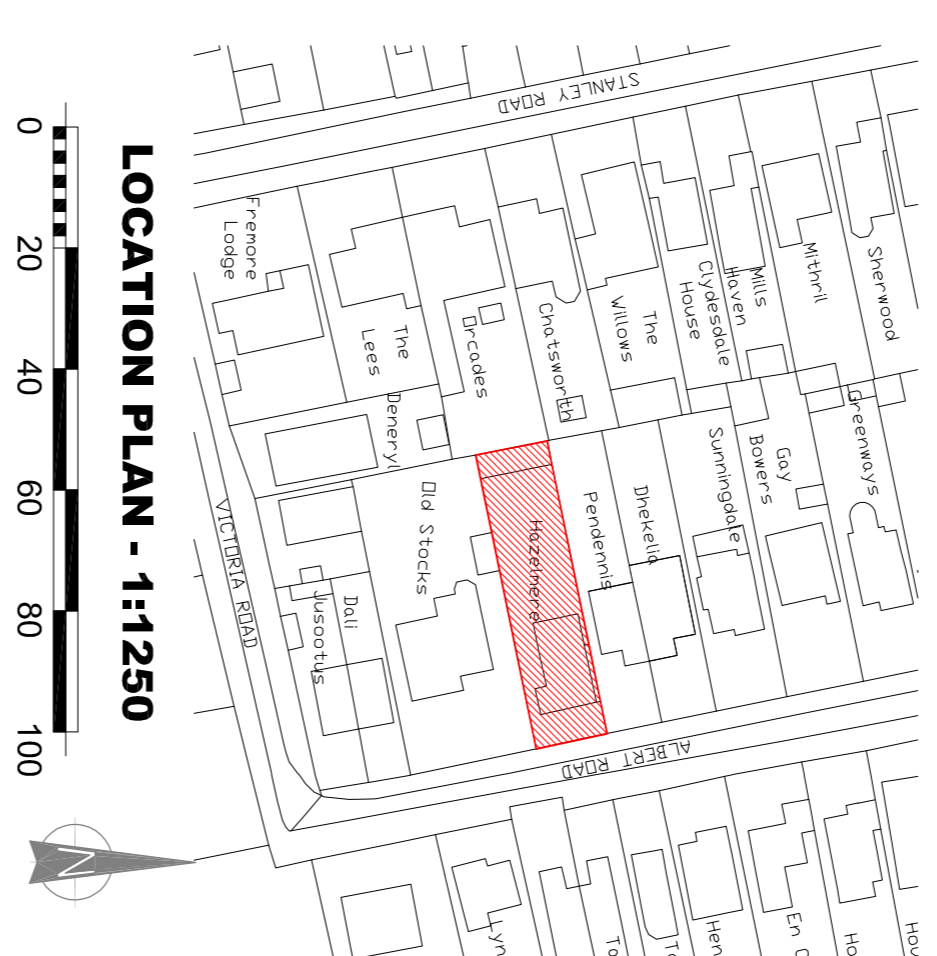
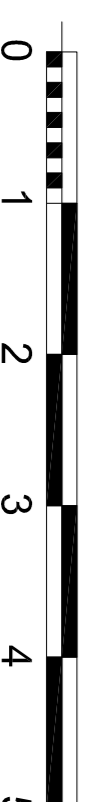

LOCATION PLAN - 1:1250

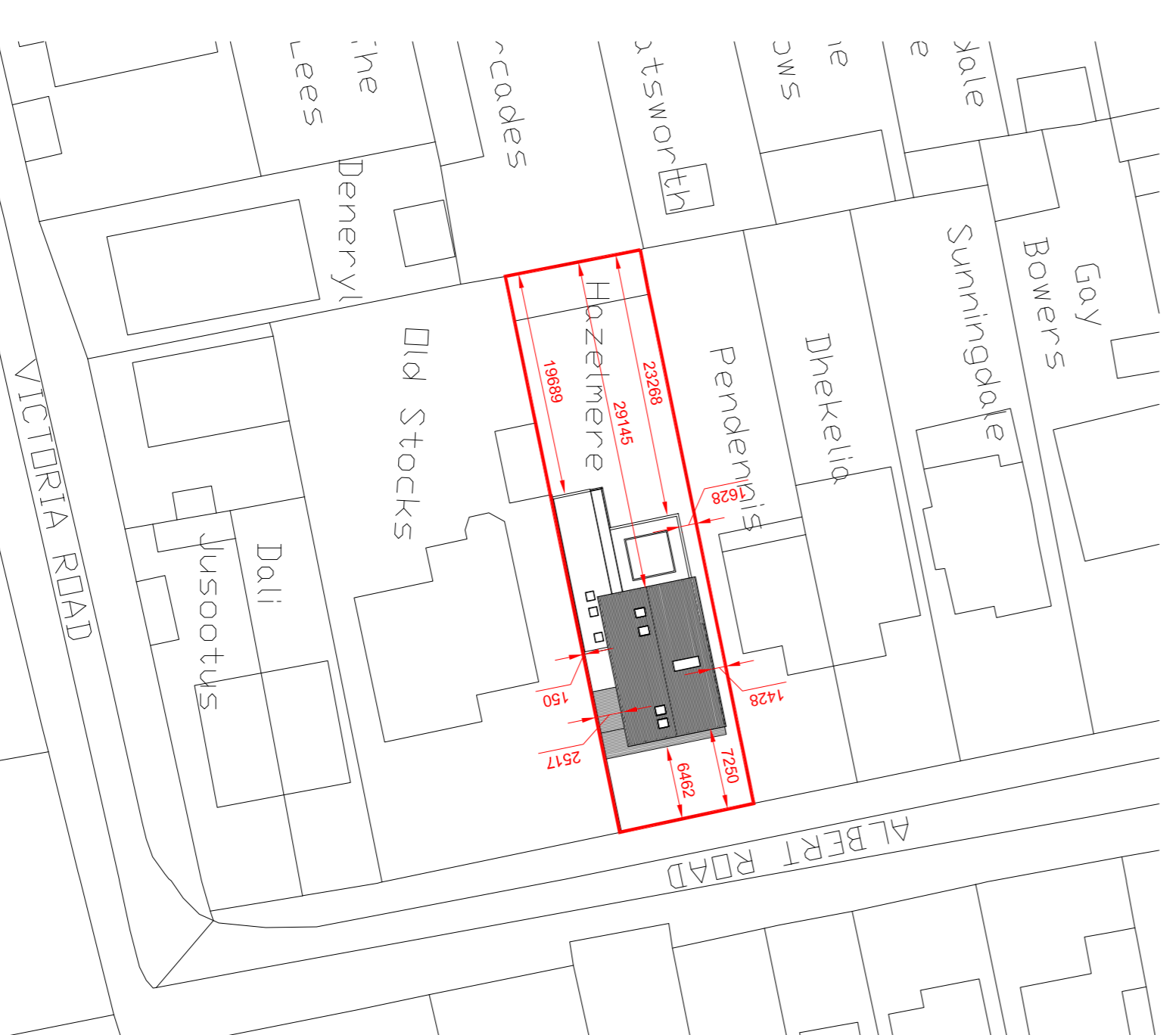

PROPOSED BLOCK PLAN - 1:500

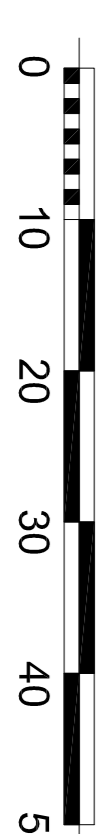

This drawing is copyright and shall not be reproduced nor used for any other purpose without written permission of the author. Do not copy from this drawing, use figured dimensions only. The drawing must be read in conjunction with all other related drawings and documentation. It is the contractor's responsibility to ensure compliance with the Building Regulations. It is the contractor's responsibility to check all dimensions on site, any discrepancy to be reported immediately. Details and sizes shown are indicative only and are subject to confirmation by the relevant Specialist Sub-contractor. This drawing is not to be for Land Registry purposes.

Revision A Planning Information added 08.11.23



The Warren
21 Grange Road
Rimwell
Wickford
SS11 7LZ
t 01288 574191

e: mail@architecturalesignandplan.com
w: www.architecturalesignandplan.com

Client: MR & MRS ONOWU
Project: HAZELIERE
ALBERT ROAD
ESSEX
RM14 3SB

Description: PROPOSED REAR/SIDE EXTENSIONS AND ROOF ALTERATIONS

Scale: A1
Drawn: PCE
Checked: JAC
Job number: ADP448EP
Date: AUG 2023
Revision: A

EXISTING PLANS