

This drawing is prepared solely for design and planning submission purposes. It is not intended or suitable for either Building Regulations or Construction purposes and should not be used for such

Scope of Works - Roof Renewal

Submission to Compliment Previous

Approved application 22/02425/COFUL

- Insulated Bauder 'Total Roof System' to be overlayed existing roof finish.
- Removal of non-complying roof protection railing & provision of Latchway's 'Freestanding Straight Upright' roof protection

Scope of Works - Previous Approved

Application 22/02425/COFUL

- Replacement of existing timber sash and casement windows to both elevations to match existing fenestrations
- Replacement of non-compliant flat entrance doors to resident's properties (leaseholders to agree replacement)
- Brick façade and mortar repairs
- Removal of carpeted surfaces and refurbishment of existing mosaic tiled flooring under
- Renew Lateral mains and communal lighting
- Renew door entry system
- Associated FRA works
- Replacement of glazed roof lantern providing fire escape and access to roof

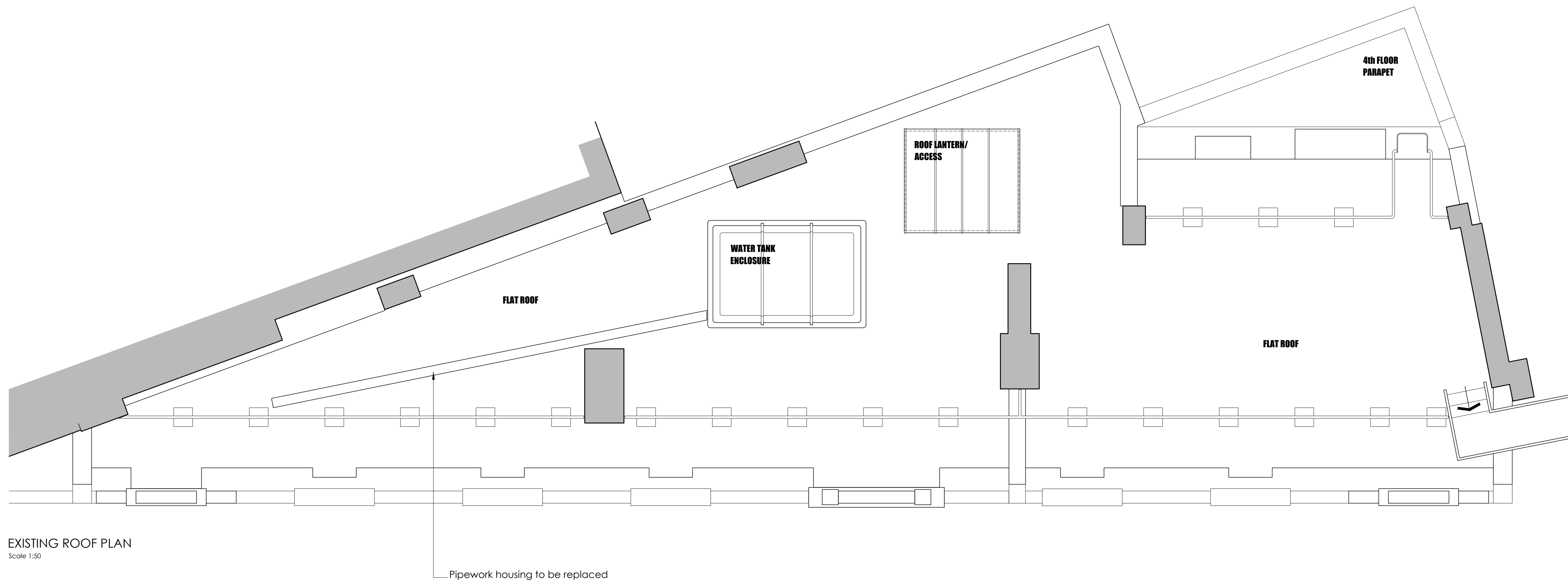

EXISTING ROOF PLAN
Scale 1:50

PLANNING ISSUE

PL2	27:09:23	Planning Issue - Roof Renewal	JDC	-
BC2	17:07:23	Existing roof drawing moved to #.102	JDC	-
BC1	11:08:22	Initial LABC issue	JDC	-
PL1	20:05:22	Initial Planning Issue	JDC	-
REV	DATE	DESCRIPTION	BY	APP'D



CLIENT



City of Westminster

PROJECT

PROPOSED REFURBISHMENT TO
IRVING HOUSE
IRVING STREET
WC2H 7AT

DRAWING TITLE

EXISTING ROOF PLAN

DRAWING NUMBER	REV.
20053-UL-IRV-SPP-DWG-A.102	PL2

PROJECT	SCALE	DATE
20053	1:50 @A1	May 2022

