

The materials used in any exterior work will be of a similar appearance to those used in the construction of the exterior of the existing house

Proposed Wrap Around Rear Extension

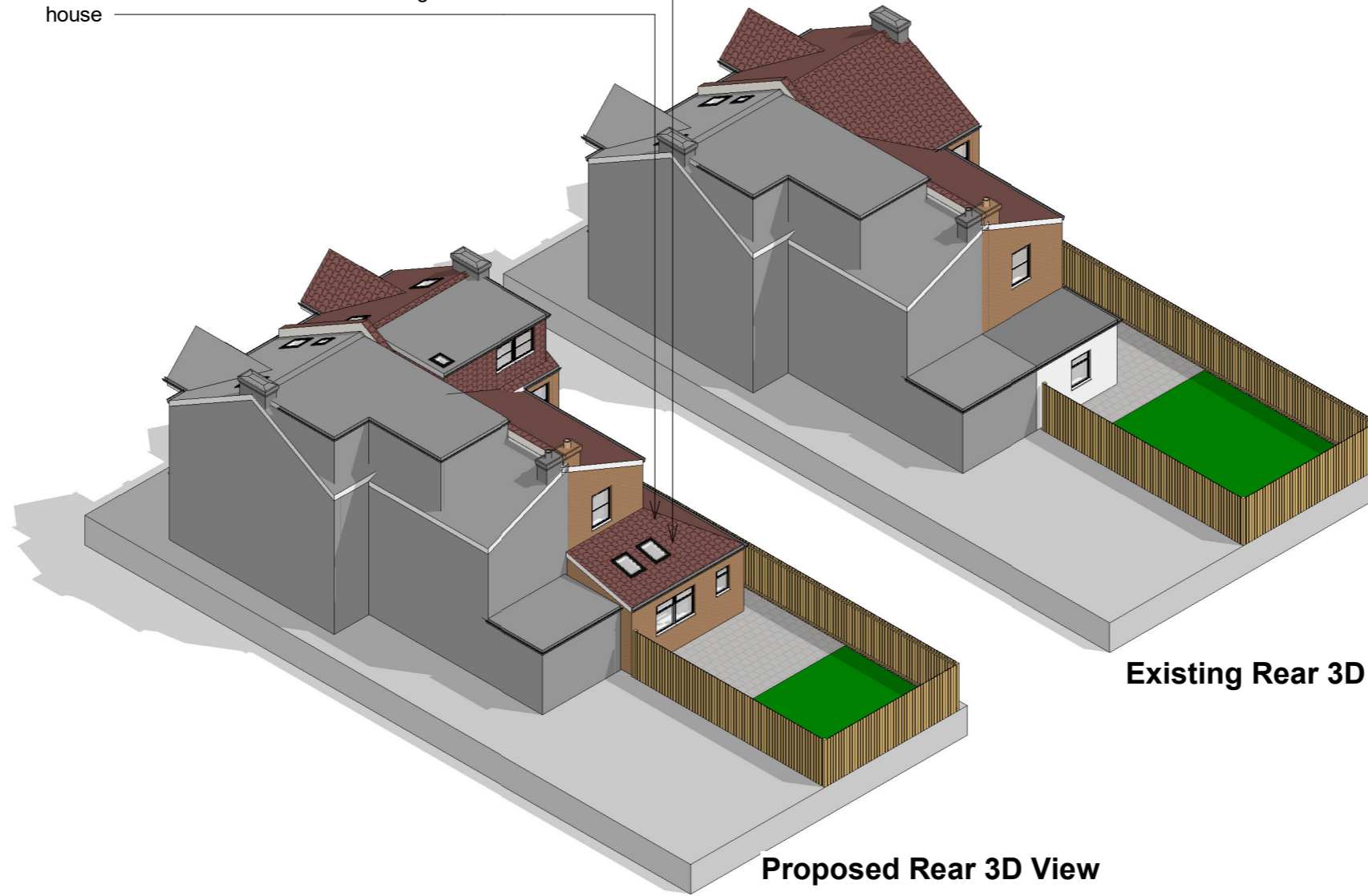

Existing Rear 3D View

Proposed Rear 3D View

**GENERAL NOTES:**

1. THIS DRAWING IS TO BE READ IN CONJUNCTION WITH ALL OTHER ARCHITECTURAL AND STRUCTURAL DRAWINGS AND SPECIFICATIONS.
2. ALL DIMENSIONS ARE IN MILLIMETERS UNLESS STATED OTHERWISE.
3. DO NOT SCALE FROM THIS DRAWING UNLESS FOR PLANNING PURPOSES.

**BUILDING NOTES:**

4. THE CONTRACTOR IS TO ENSURE THAT ALL MATERIALS COMPLY WITH THE RELEVANT BRITISH STANDARDS AND HAVE CURRENT AGREEMENT CERTIFICATES
5. ALL PRODUCTS TO BE FITTED STRICTLY IN ACCORDANCE WITH MANUFACTURER'S INSTRUCTIONS.

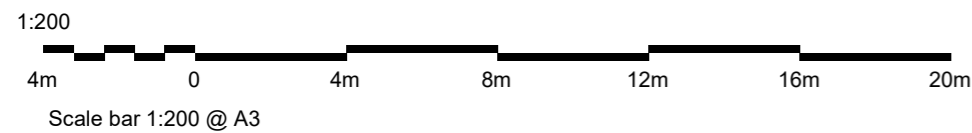

MM PLANNING & ARCHITECTURE  
 892 LONDON ROAD, CR7 7PB  
 EMAIL: INFO@MMPLANNING-ARCHITECTURE.CO.UK  
 CONTACT: 02086840333  
 Scale 1:200 @ A3



Project 51 Whitehall Road, CR7 6AE

Client Owner

Drawing: 3D Rear Existing and Proposed

Number: 02

Date: 22/11/2023 12:02:00