

NOTE:
All dimensions to be verified on site by the Contractor prior to the commencement of any work or the production of any fabrication drawings. All discrepancies to be immediately reported to the Contract Administrator.

This drawing is to be read in conjunction with all other relevant GFW Design + Architecture Ltd drawings, specification of works and all other appointed consultants drawings and specifications.

This drawing is the property of GFW Design + Architecture Ltd. Copyright is reserved by them unless otherwise agreed by written consent of GFW Design + Architecture Ltd.

All construction work to comply with Local Authority codes and Building Regulations, British Standards and other regulations applicable to both design and execution of the work.

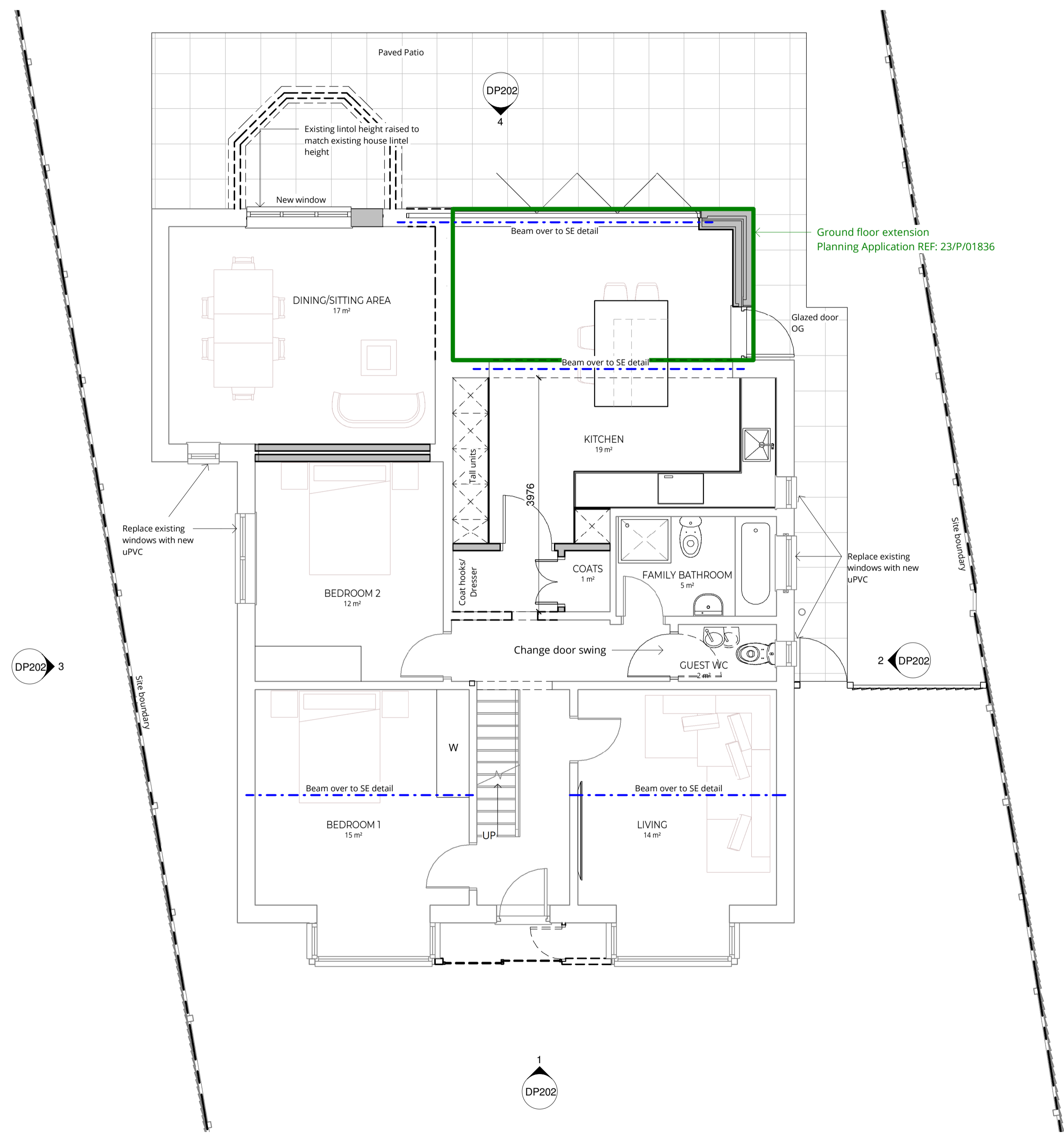

1 01 GROUND FLOOR OP
1:50

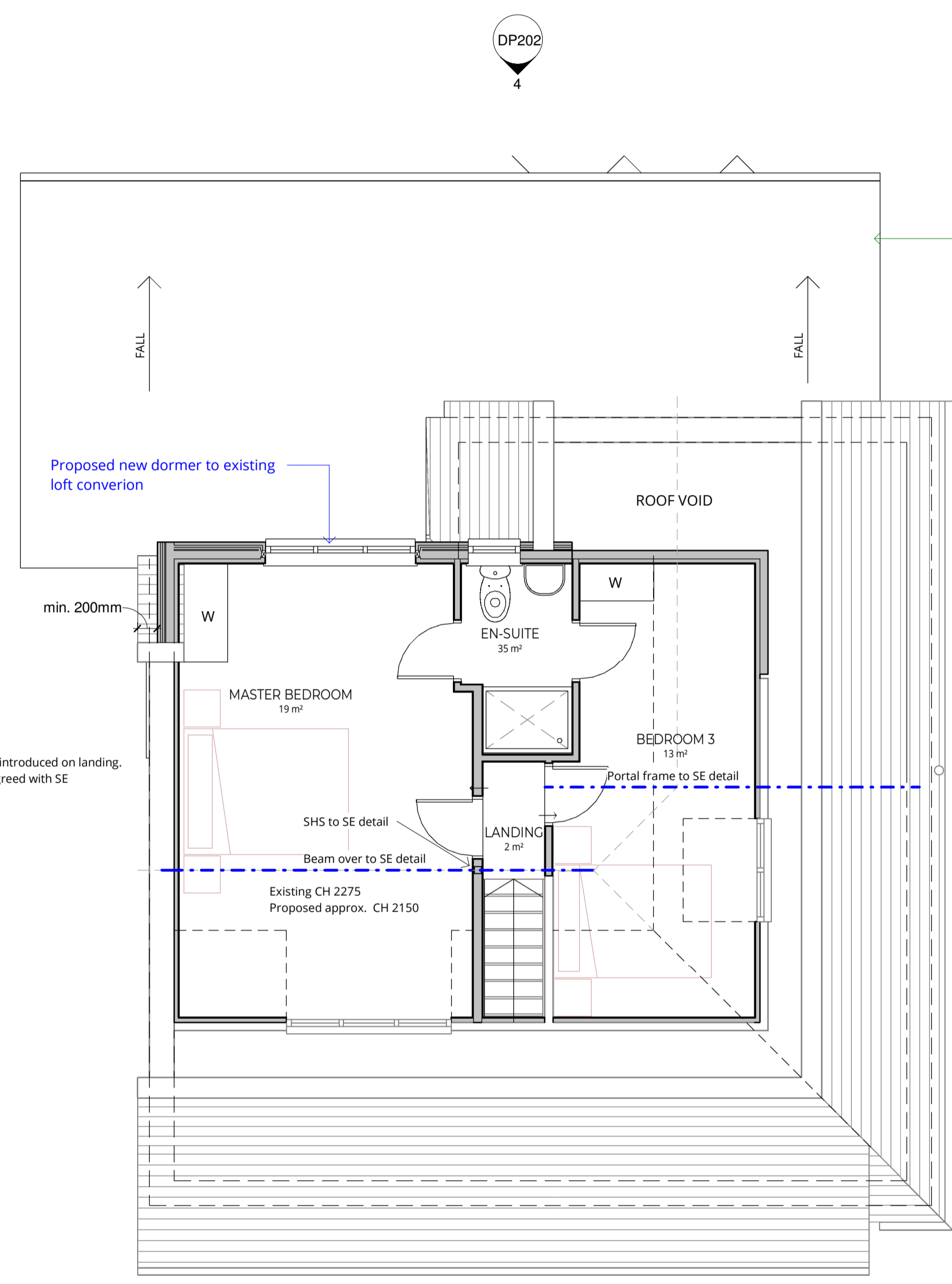

2 02 LOFT FLOOR OP
1:50

NOTES:
- New step to be introduced on landing. Location to be agreed with SE

Ground floor extension: Planning Application REF: 23/P/01836

NOTE: Steels shown are indicative. Refer to Structural Engineers design & calculations for structural design

Rev	Description	Date

REVISION SCHEDULE

STATUS	PURPOSE OF ISSUE



T: 07436 982095 E: info@gfwdesign.co.uk
www.gfwdesign.co.uk

PROJECT
Pembroke
Tuckey Grove
Ripley, Woking
Surrey GU23 6JG

TITLE
GROUND & LOFT FLOOR PLAN - Detailed Proposal

CLIENT
Tapani Holdings Limited

Drawn by
wm

Date
16.10.23

Scale (@ A1)
1:50

Project Number
1960

DRAWING NUMBER	REV
DP200	

