

Pip Phillips  
Architecture  
& Design

Project No.  
**P2200**  
Project Title  
**Bownham Park**  
Project Address  
**91 Bownham Park Stroud,  
GL5 5BZ**

Client  
**Jonathan & Ruth Bareham**

Drawing Range  
**Existing**

Drawing No.  
**P2200.EX.002** | Rev. **-**

Drawing Title  
**Existing First Floor and  
Roof Plans**

Scale at A3  
**1:100** | Publication Date  
**24/11/2023**

Purpose  
**for INFORMATION**



Rev.	Notes	Date

Filename: 06\_Bownham\_Park\_AC24\_rev03.pip

© 2023 Copyright Pip Phillips  
Architecture & Design

This document shall be read in conjunction with all other associated project information including models, specifications, schedules and related consultants documents. Responsibility is not accepted for errors made by others in scaling from this drawing. All construction information should be taken from figured dimensions only. Immediately report any discrepancies, errors or omissions on this document to the Originator.

Pip Phillips Architecture & Design  
Parkside House  
Frome Park Road  
Stroud GL5 2LF

E: pip@piphillips.com  
T: 07866 124 488  
www.piphillips.com

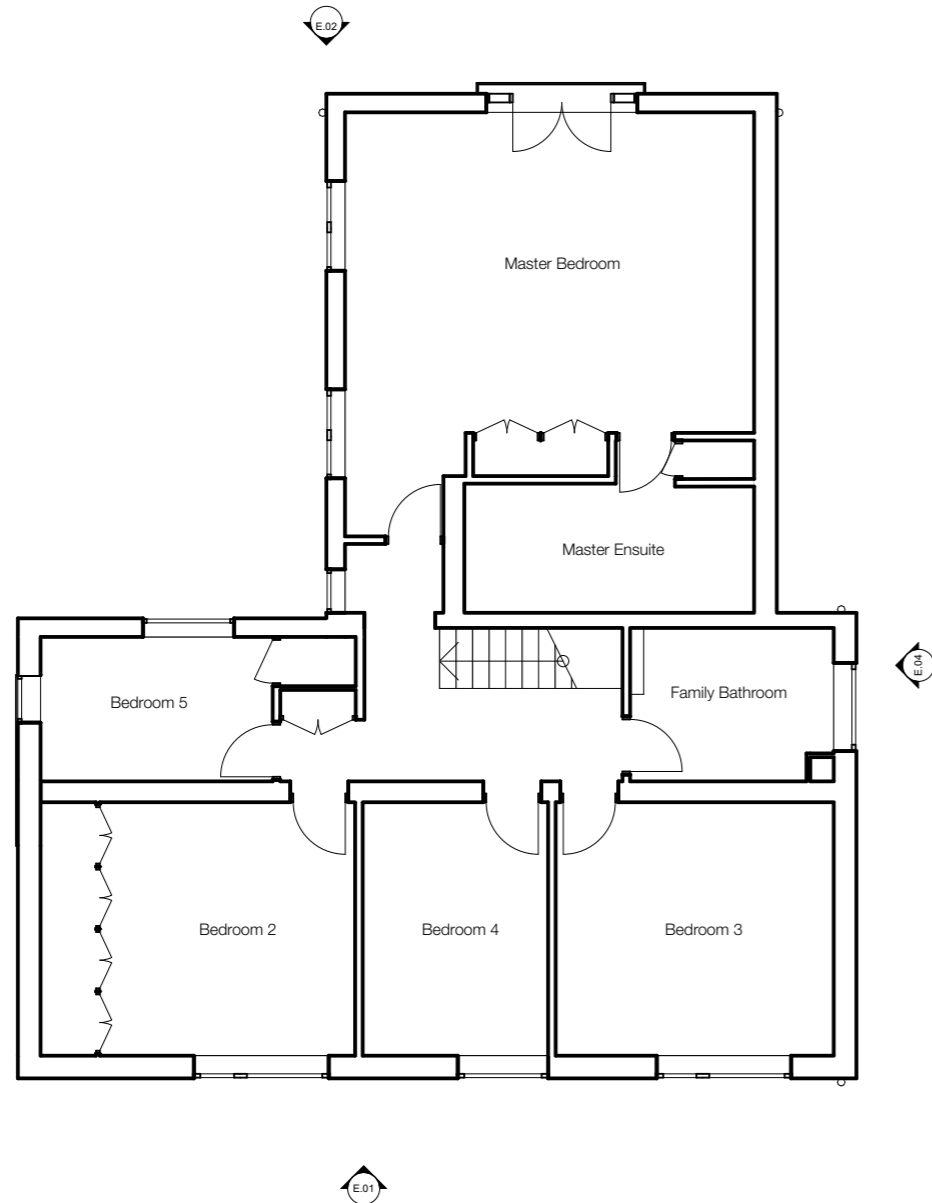

Existing First Floor  
Scale: 1:100

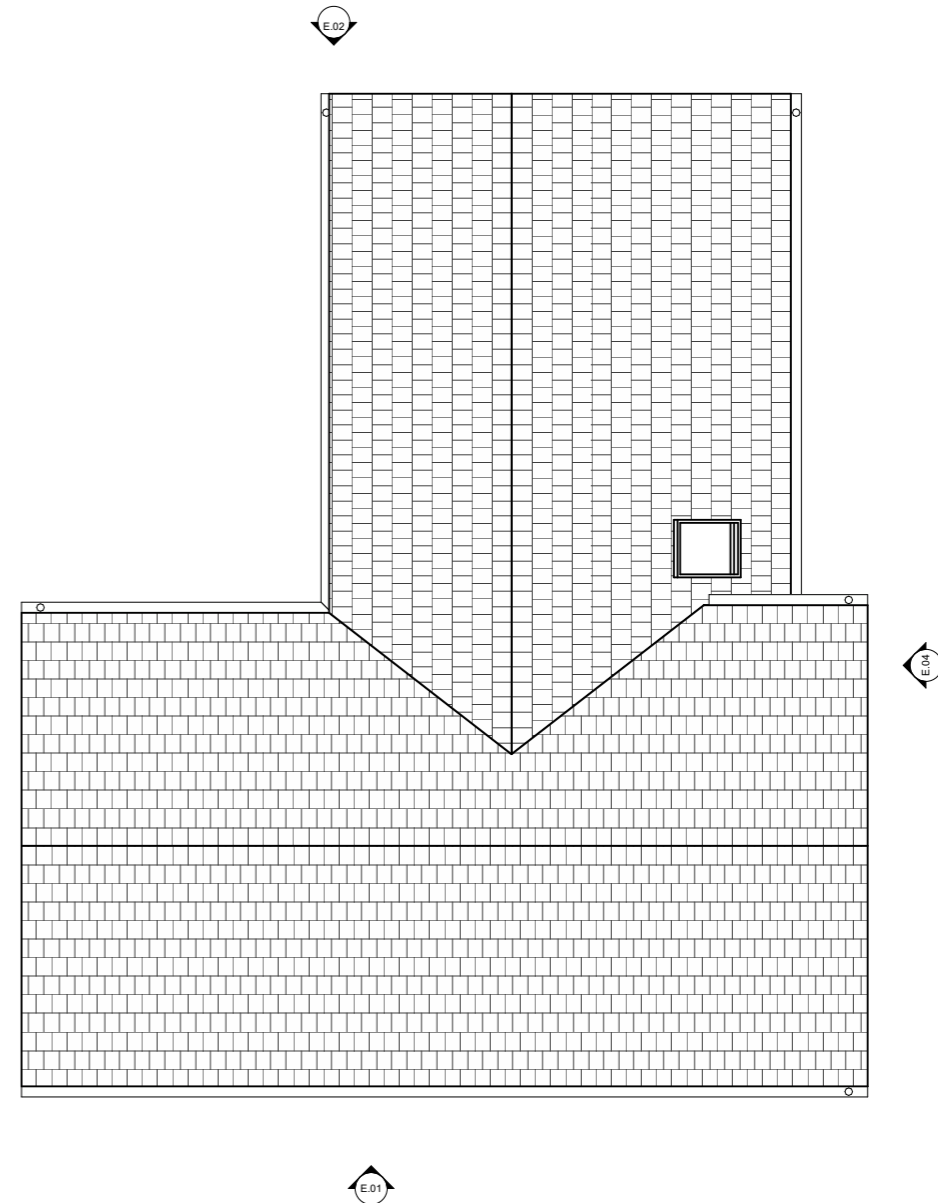

Existing Roof  
Scale: 1:100