

Existing Elevations

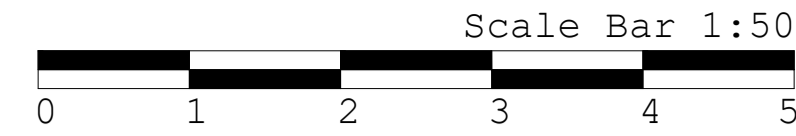

Proposed Elevations

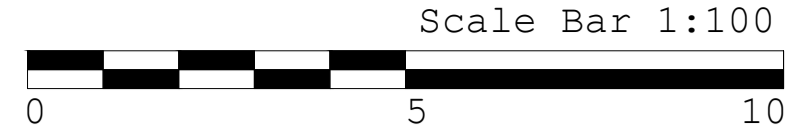
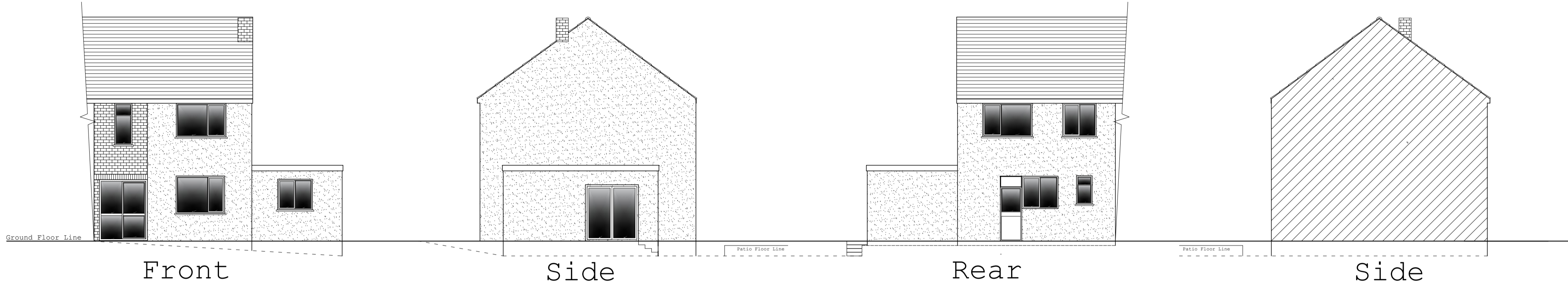
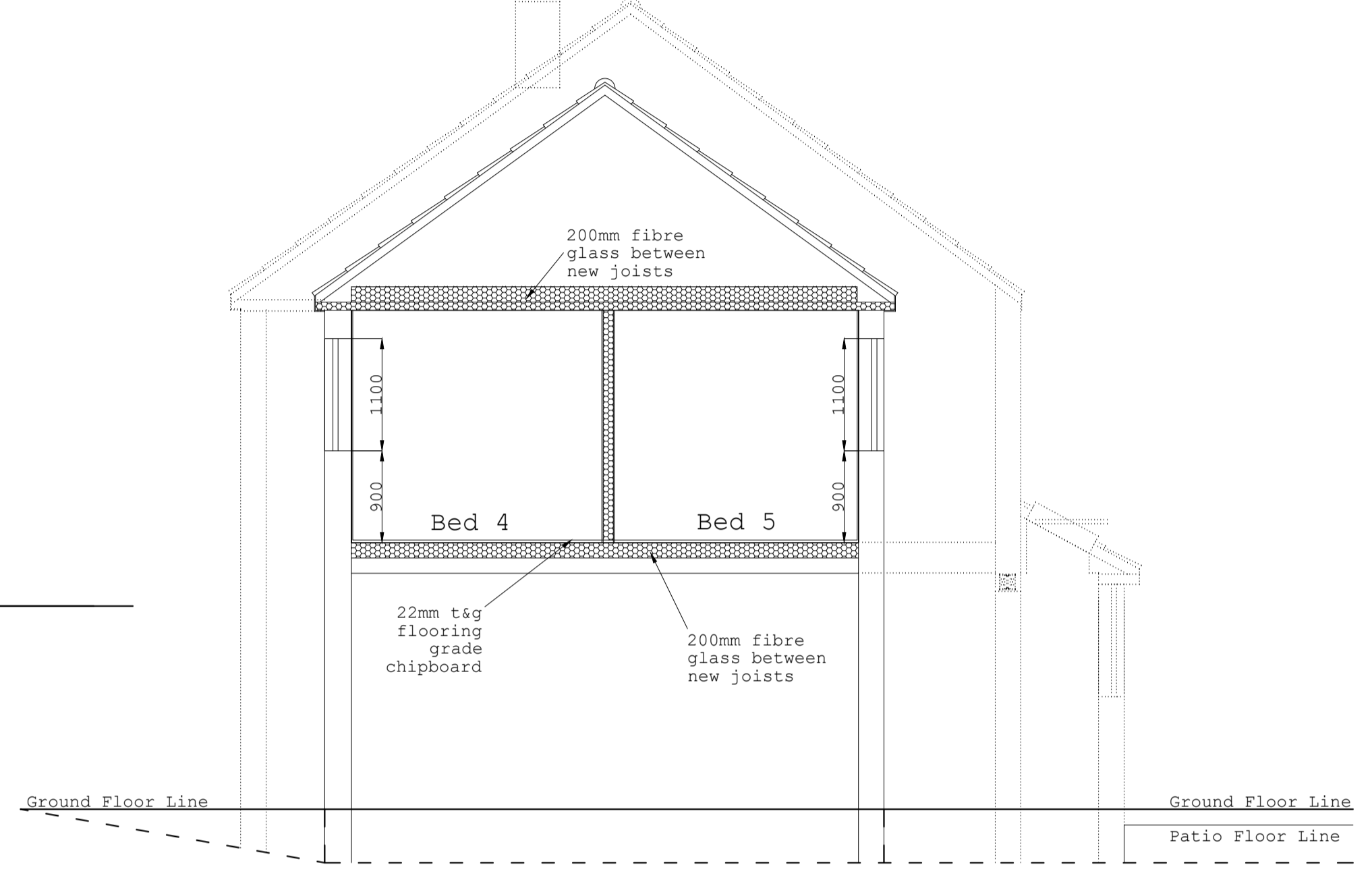
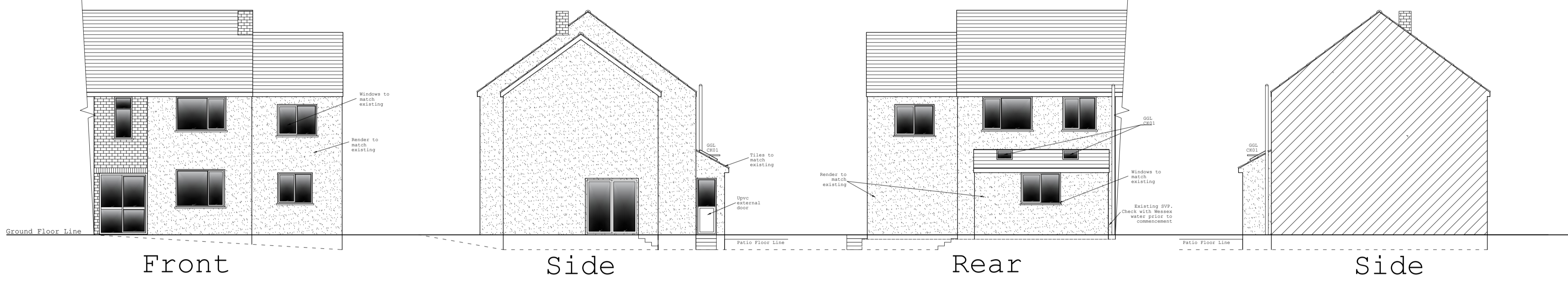

Section B:B

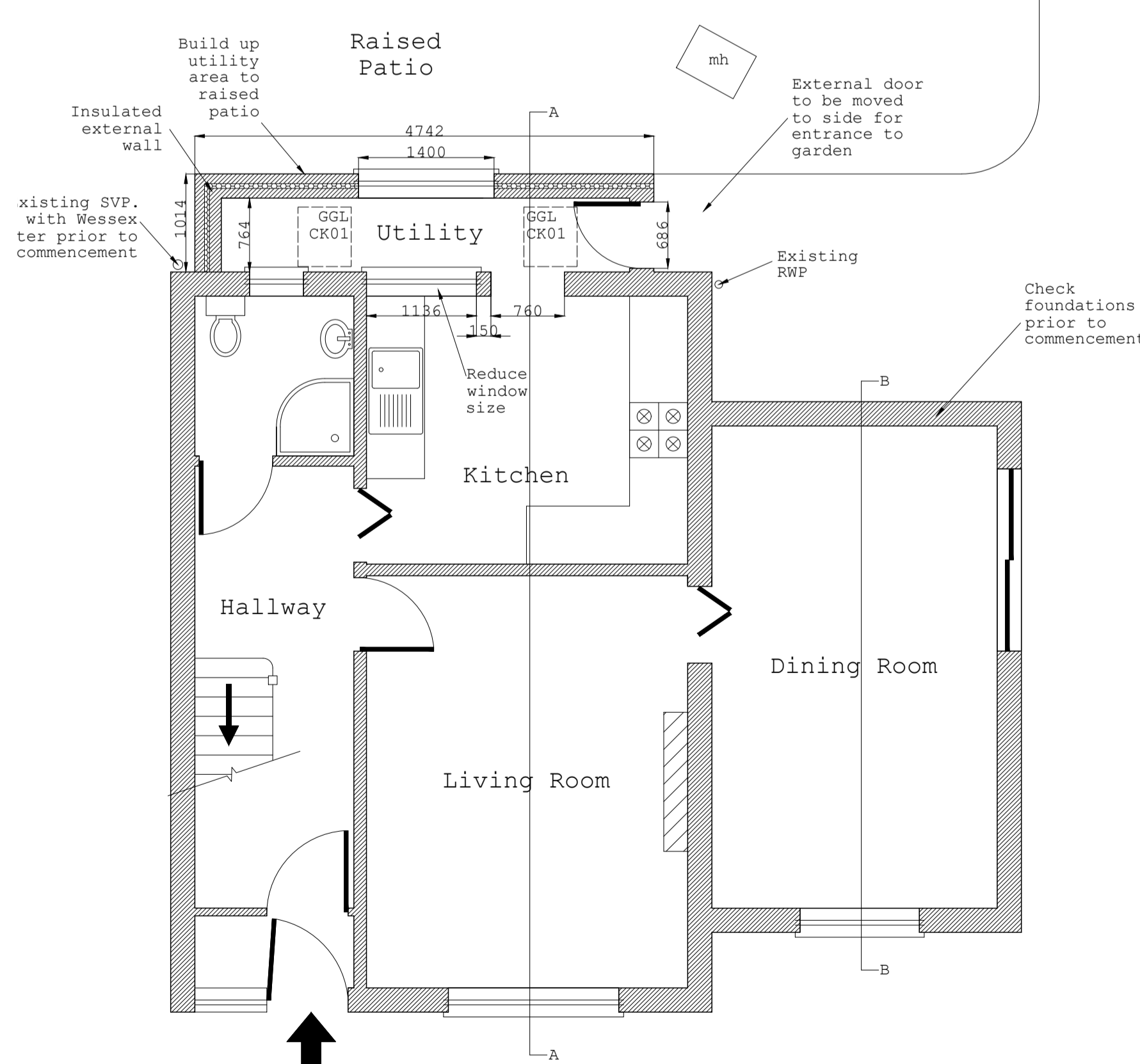
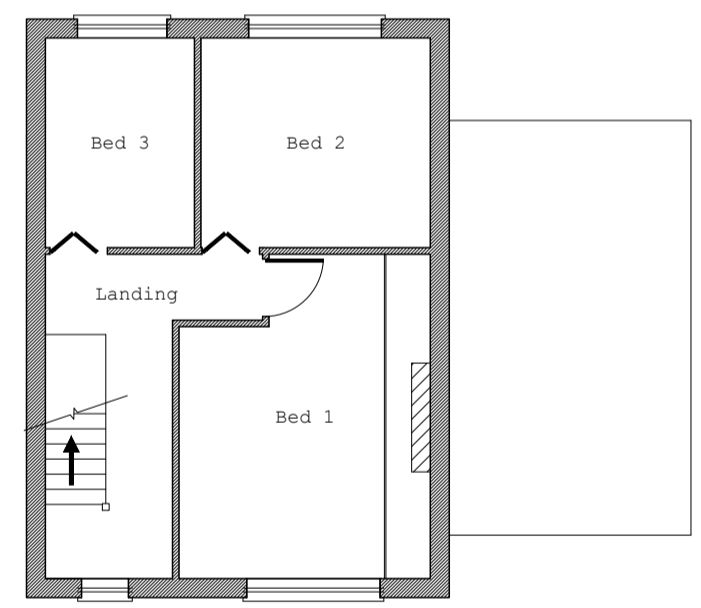
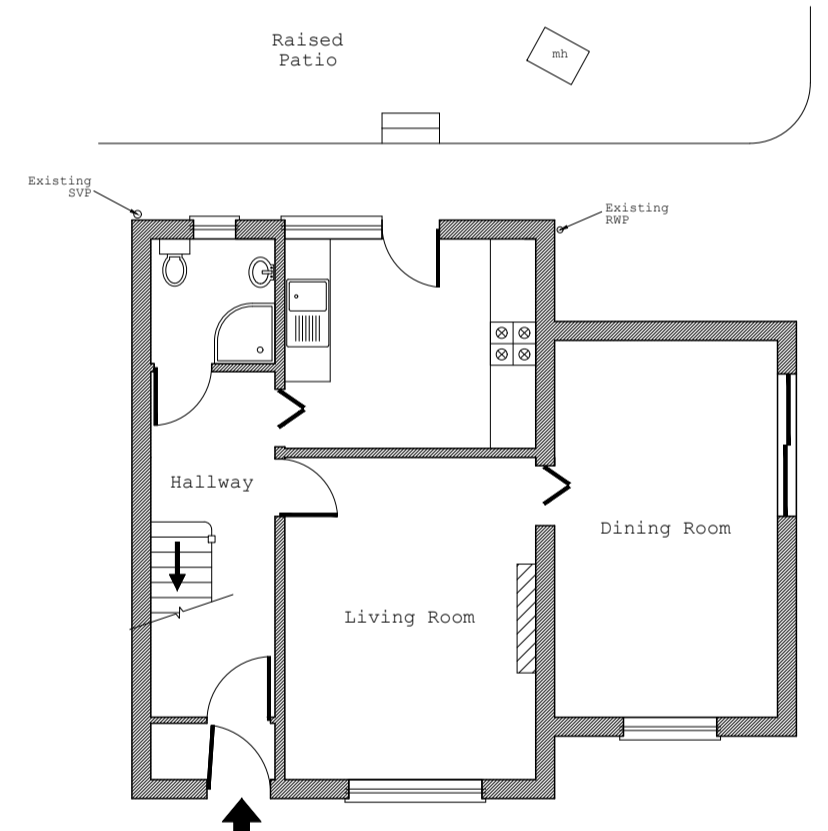

Proposed Ground Floor Plan

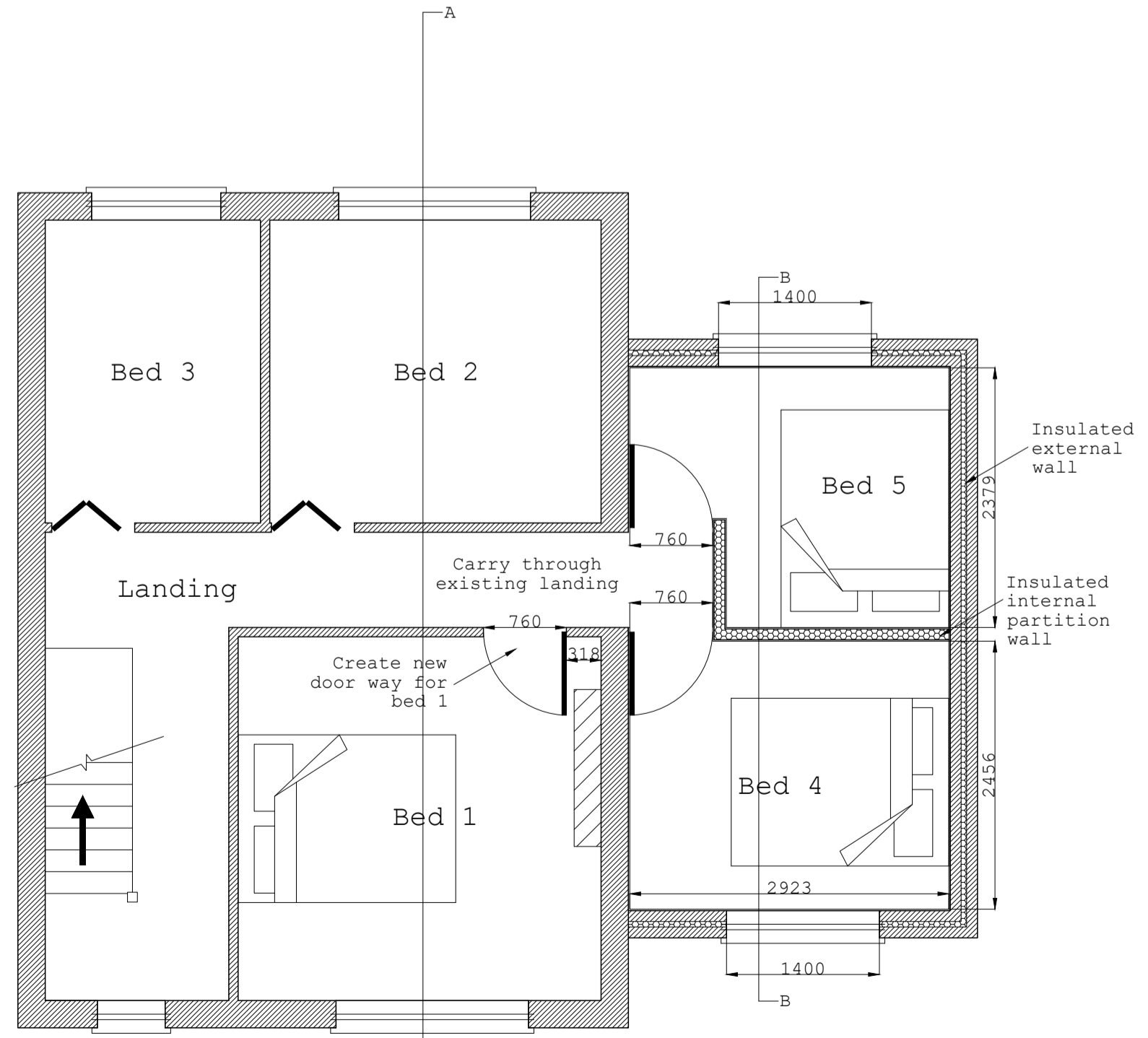

Proposed First Floor Plan

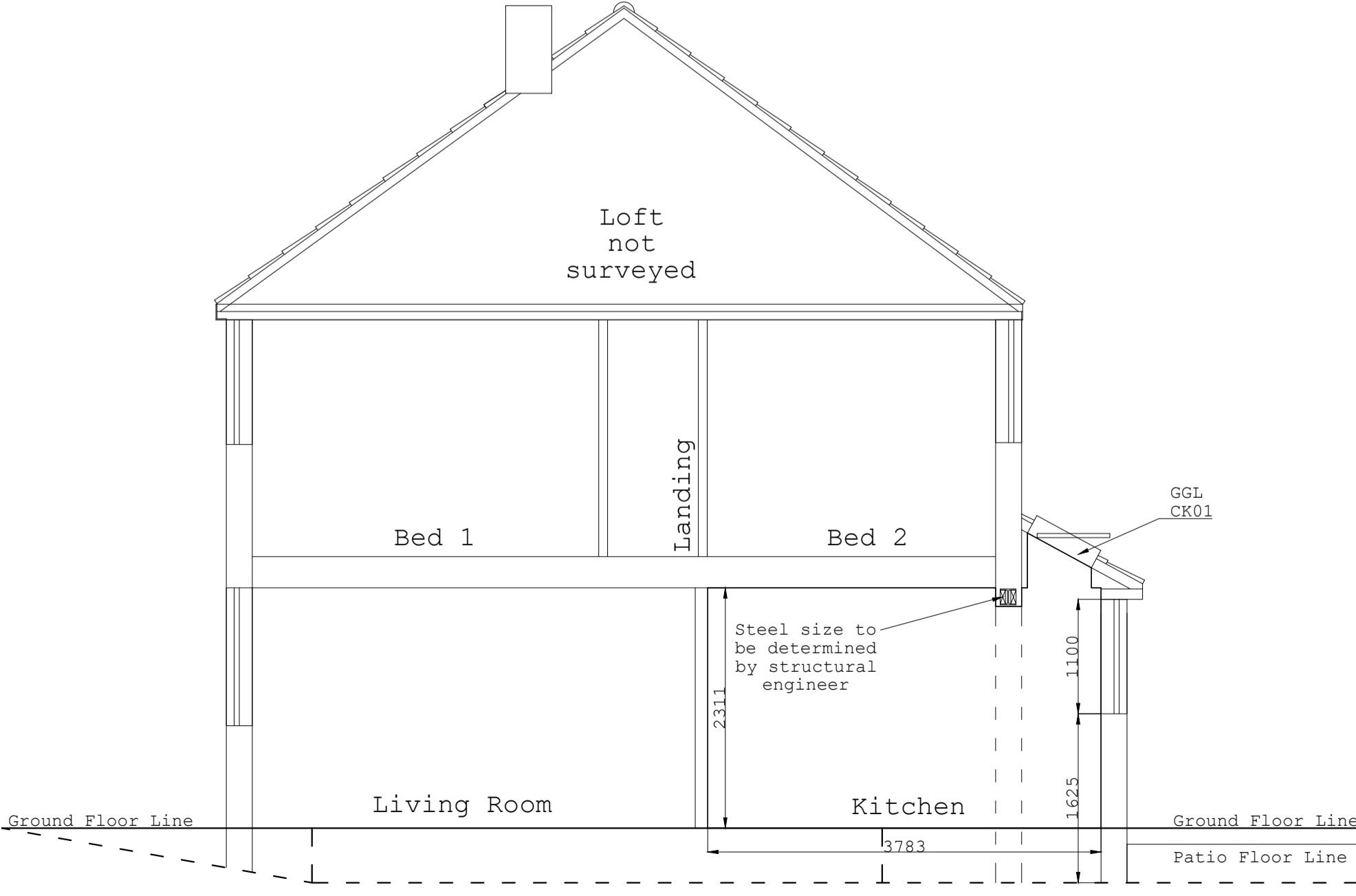

Section A:A

Notes  
 All dimensions are approximate and are in millimetres.  
 All dimensions are approximate and details must be checked on site by the building contractor and all relevant contractors prior to commencement of building works.  
 Smoke alarms to be fitted throughout the building, together with heat detector to kitchen area - all to be linked to separate fuse box. Building Inspector to locate and check existing doors on site and confirm their suitability for use in conjunction with smoke alarm/heat detector system, without the need for upgrading doors.  
 All electrical work is required to meet the requirements of part P (electrical safety) to be designed, installed, inspected and tested by a competent person to do so. An appropriate BS 7671 electrical installation certificate to be issued for the work.  
 All load bearing walls shown are to be checked on site by the building contractor and agreed with the Building Inspector prior to works.  
 Plumbing and drainage: Final layout of plumbing and drainage to be to BS EN 12056-2:2000 and BS EN 752 to ensure adequate falls are achieved and connections made to appropriate system.

Title: Side & rear extension  
 Address: 7 Blackthorn Walk, Bristol, BS15 1TZ  
 Date: Oct 2023  
 Scale: 1:50, 1:100 At  
 Local Authority: Bristol

