

**NOTES:**

1. This drawing is to be read in conjunction with all relevant contract documentation from the design team, with any conflicting information to be brought to the attention of PolarDesign Architecture in writing before commencing on site.
2. The contractor is to check and verify all levels and dimensions before construction. Any discrepancies are to be brought to the attention of PolarDesign Architecture
3. All dimensions in mm, unless otherwise stated.
4. All sub base and concrete design and specification to engineer's details. All diagrams provided here are purely indicative.
5. Waterproofing of any element to be specified by others.
6. All proprietary products shall be installed in accordance with manufacturers written instructions.

Materials Schedule

- ①
- ②
- ③
- ④
- ⑤
- ⑥

Project :

Loft conversion into habitable space incorporating new chalet style roof structure with rear terrace at 35, Furze View, Chorleywood, Rickmansworth, Herts WD3 5HT

TITLE

Existing Plans and Elevations

CLIENT

DRAWN BY Ivar Selter	CHECKED BY PD	DATE 22/07/2023
SCALE (@ A1) As indicated		PROJECT NUMBER 35FURZE/23
DRAWING NUMBER 101	REV	

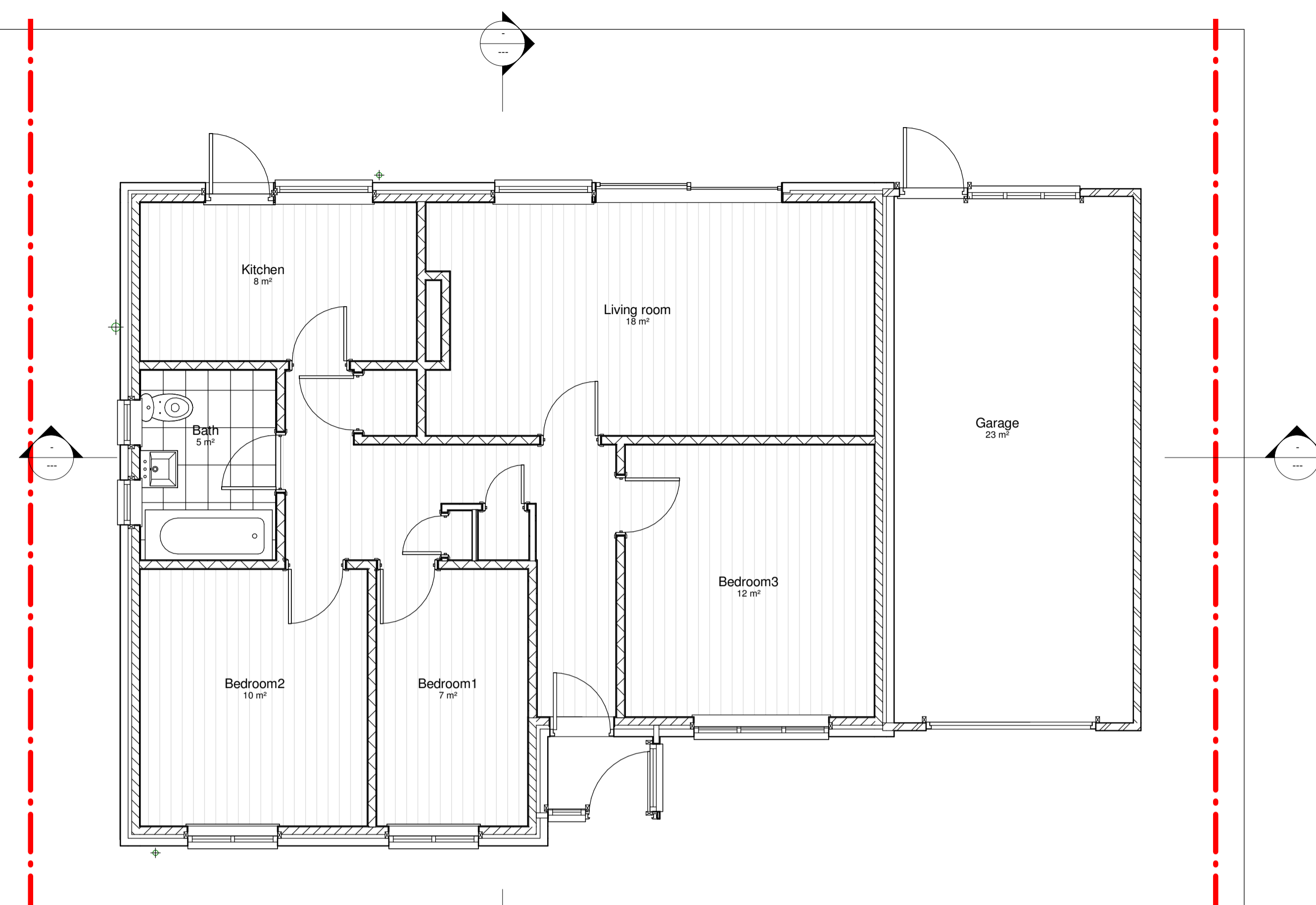

**1 00 Existing Ground Floor**  
1 : 50

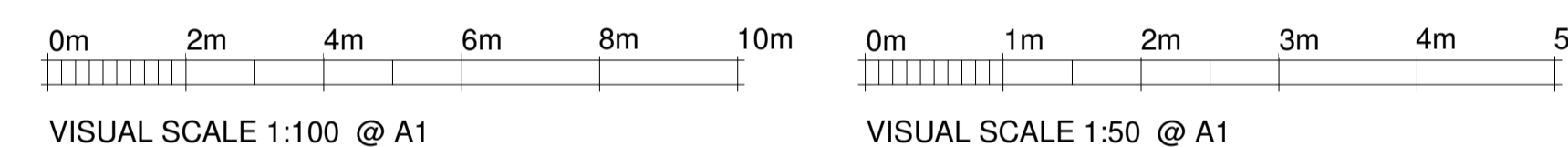
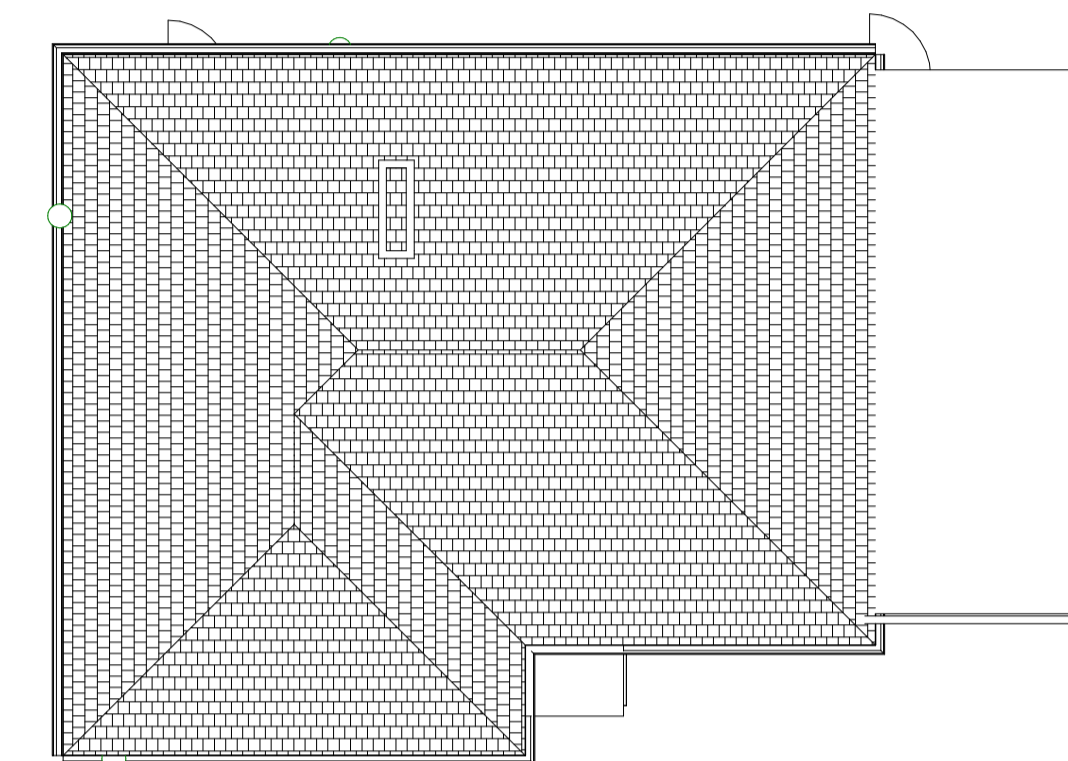

- ▼ 02 Existing Wall Plate  
5200
- ▼ 01 Existing First Floor  
2500
- ▼ 00 Existing Ground Floor  
0

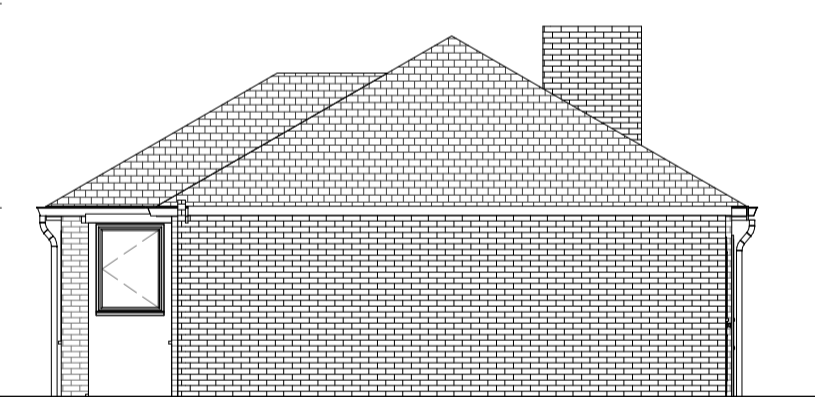

**6 Existing Garage Elevation**  
1 : 100



**7 Existing Flank Elevation**  
1 : 100

**3 Roof plan**  
1 : 100



**4 Existing Front Elevation**  
1 : 50



**5 Existing Rear Elevation**  
1 : 50