

NOTES:

1. This drawing is to be read in conjunction with all relevant contract documentation from the design team, with any conflicting information to be brought to the attention of PolarDesign Architecture in writing before commencing on site.
2. The contractor is to check and verify all levels and dimensions before construction. Any discrepancies are to be brought to the attention of PolarDesign Architecture
3. All dimensions in mm, unless otherwise stated.
4. All sub base and concrete design and specification to engineer's details. All diagrams provided here are purely indicative.
5. Waterproofing of any element to be specified by others.
6. All proprietary products shall be installed in accordance with manufacturers written instructions.

Materials Schedule

- ①
- ②
- ③
- ④
- ⑤
- ⑥

Project :

Loft conversion into habitable space incorporating new chalet style roof structure with rear terrace at 35, Furze View, Chorleywood, Rickmansworth, Herts WD3 5HT

TITLE

Existing street View

CLIENT

DRAWN BY Ivar Selter	CHECKED BY PD	DATE 22/07/2023
-------------------------	------------------	--------------------

SCALE (@ A1) 1 : 100	PROJECT NUMBER 35FURZE/23
-------------------------	------------------------------

DRAWING NUMBER 102	REV
-----------------------	-----

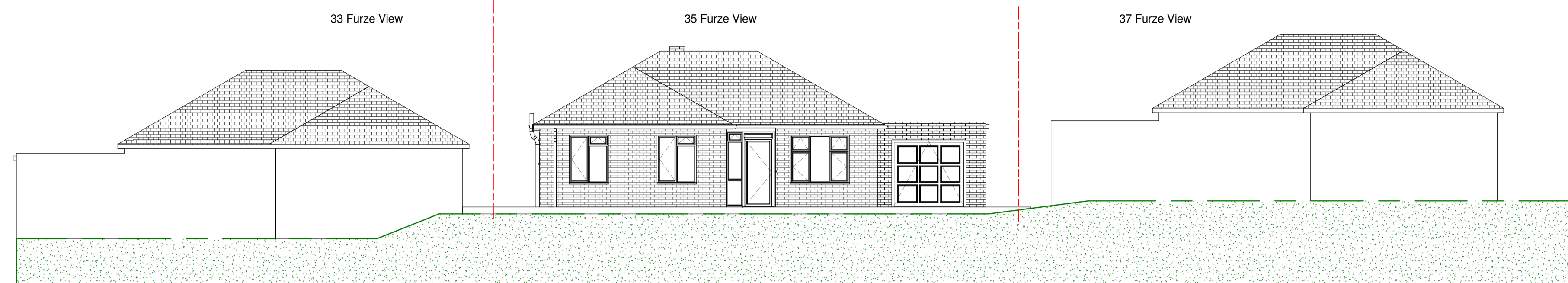

**4 Existing Street View**  
1 : 100

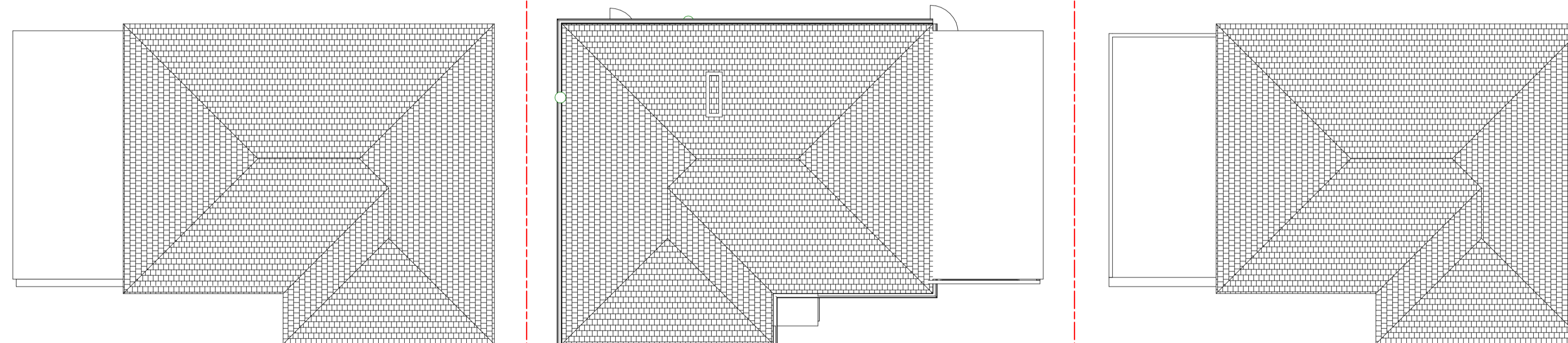
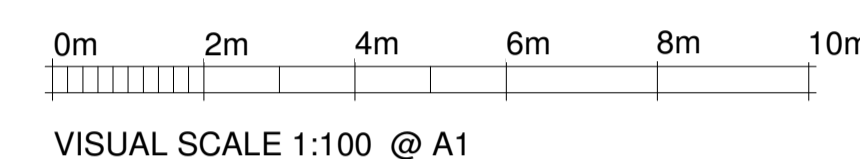

**1 Roof plan**  
1 : 100