

PROPOSED (AS-BUILT):  
GROUND FLOOR PLAN

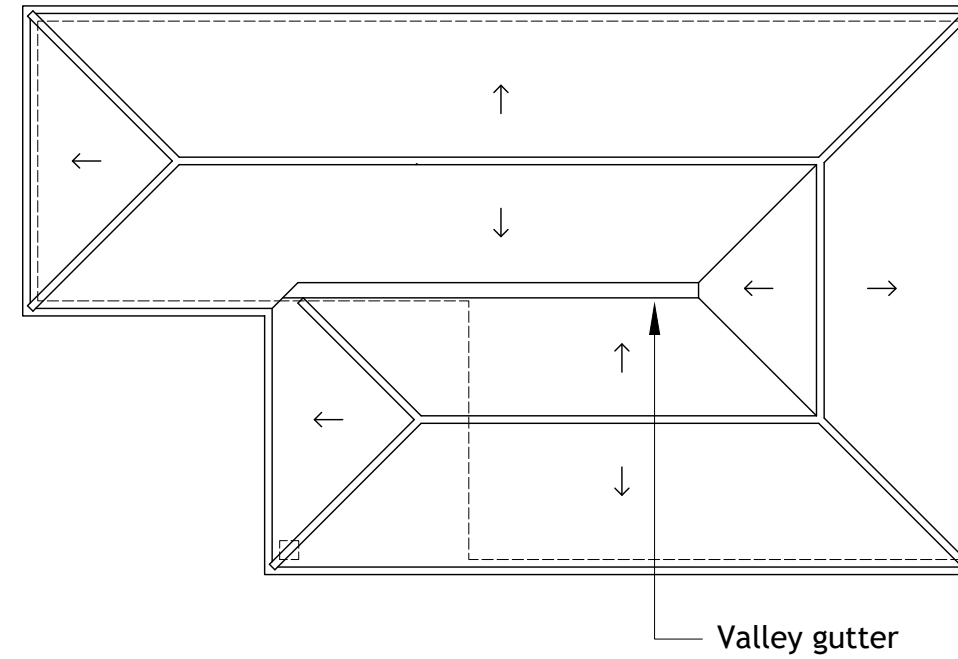

PROPOSED (AS-BUILT):  
ROOF PLAN

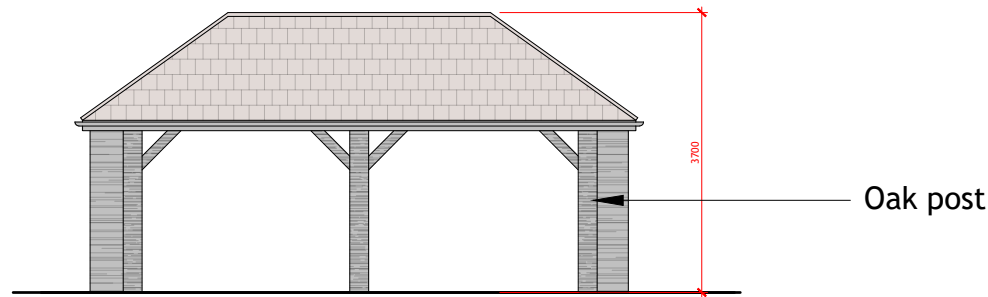

PROPOSED (AS-BUILT):  
ELEVATION (NORTH-EAST)

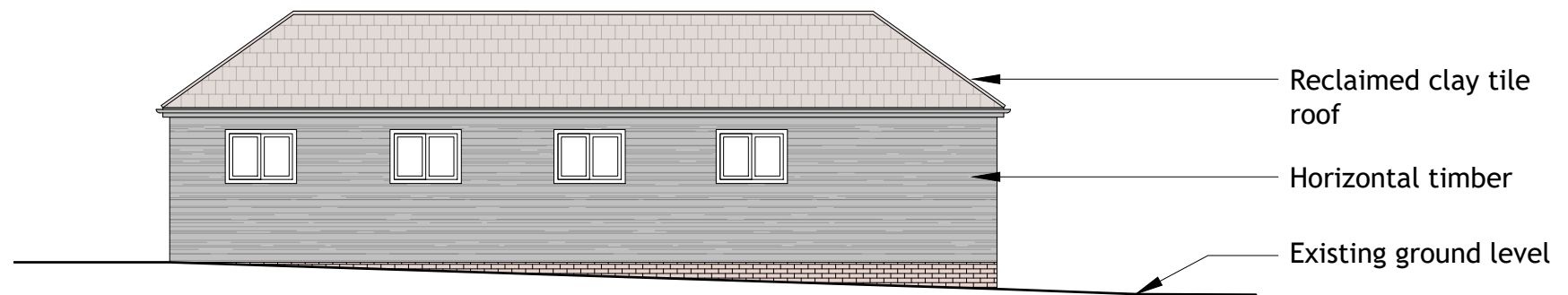

PROPOSED (AS-BUILT):  
ELEVATION (NORTH-WEST)

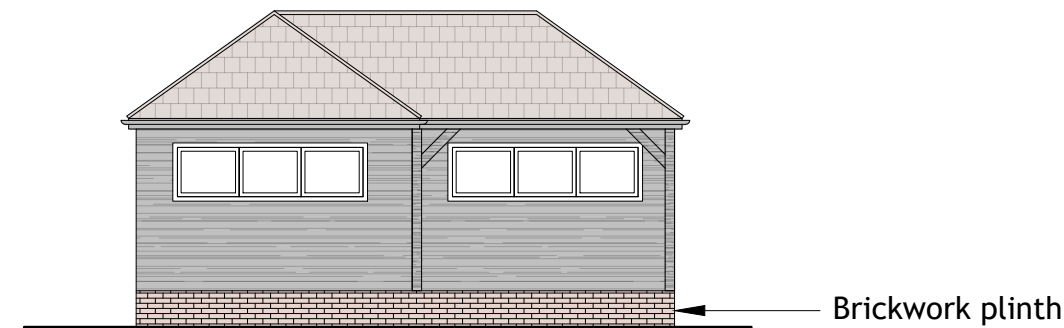

PROPOSED (AS-BUILT):  
ELEVATION (SOUTH-WEST)

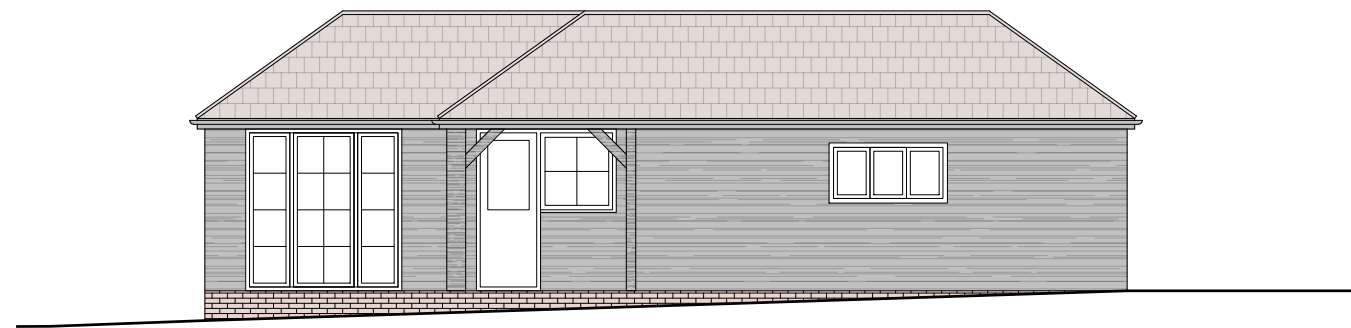

PROPOSED (AS-BUILT):  
ELEVATION (SOUTH-EAST)

NOTE:  
Timber windows with side-hung opening vents.  
Vertical boarded doors.  
Horizontal boarding where shown.  
Horizontal boarding to be painted black.  
Roof to be clad in red reclaimed clay tiles.  
Red brick plinths.

CHANGES TO 21/2705/FUL  
Wall material: Feather edge timber cladding, painted black  
Roof material: Reclaimed red clay tiles

NOTE:  
All dimensions as per approved Planning Application 21/2705/FUL

<p>Scale: 0 2 4 6 8 10 SCALE (m) 1:100</p>	<p>Proposed Materials: WALL: Horizontal feather edge timber cladding, brickwork plinth WINDOW: Timber ROOF: Reclaimed clay tile roof OTHER: Black rainwater goods. Black fascia and soffit.</p>	<p>Orientation: </p>	<p>Project: GREAT WHEELERS, THE GREEN, SARRATT, WD3 6BJ Drawing: <b>PROPOSED (AS-BUILT):</b> OUTBUILDING PLANS AND ELEVATIONS</p>	<p>Date: NOVEMBER 2023 Scale: 1:100 @ A3 Drawing No: P-101</p>	<p>Client: WILLIAMS Job No: 23-1101-WIL Rev: -</p>
--	---	--------------------------	---	--	--