

Sub Division of Site & Proposed New Dwelling : Dunnydeer, 84 Station Road, Ellon, Aberdeenshire, AB41 9AY

Amendments	Date
A First issue	Oct 23
B Planning Application	Nov 23
C Planning Comments	Nov 23

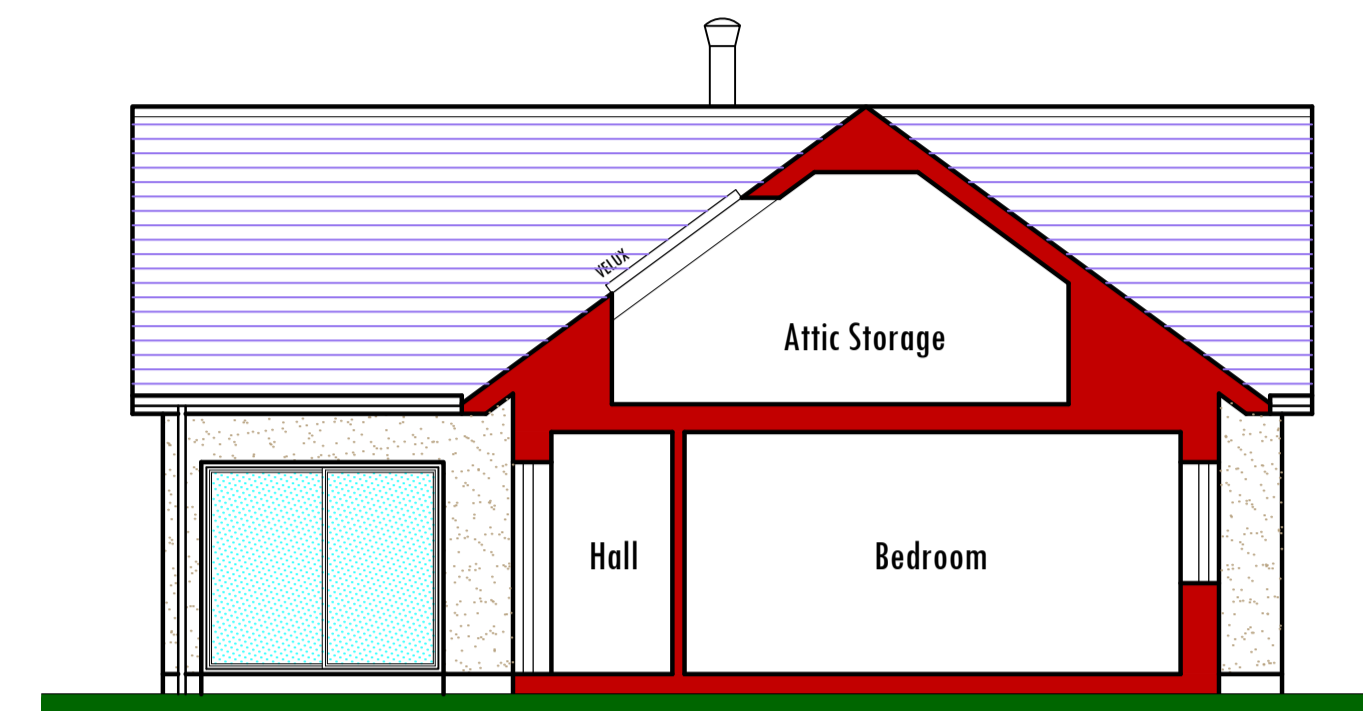

Proposed East Elevation :- Scale 1:75



Proposed Internal South Sectional Elevation :- Scale 1:75

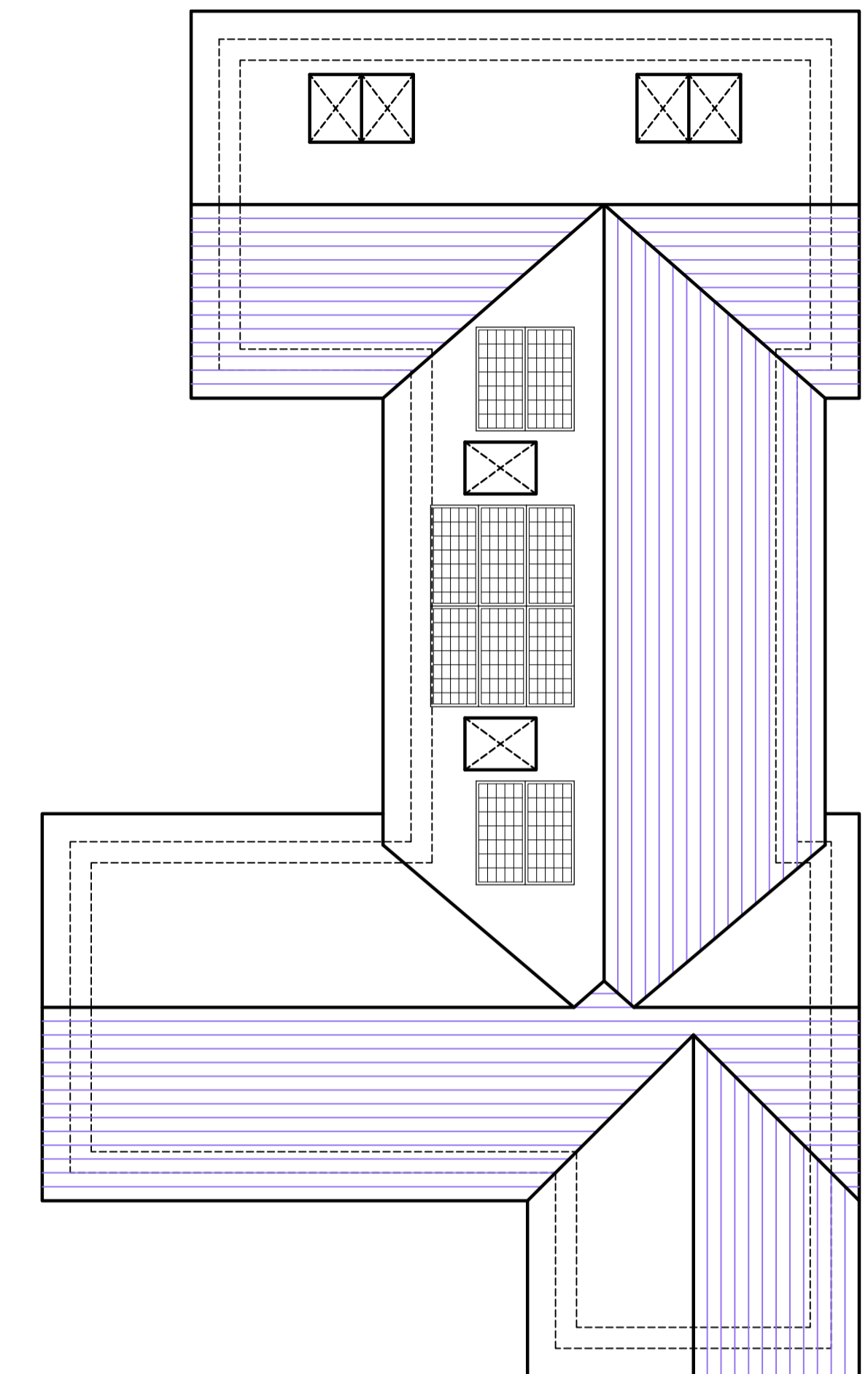

Roof Plan :- Scale 1:100

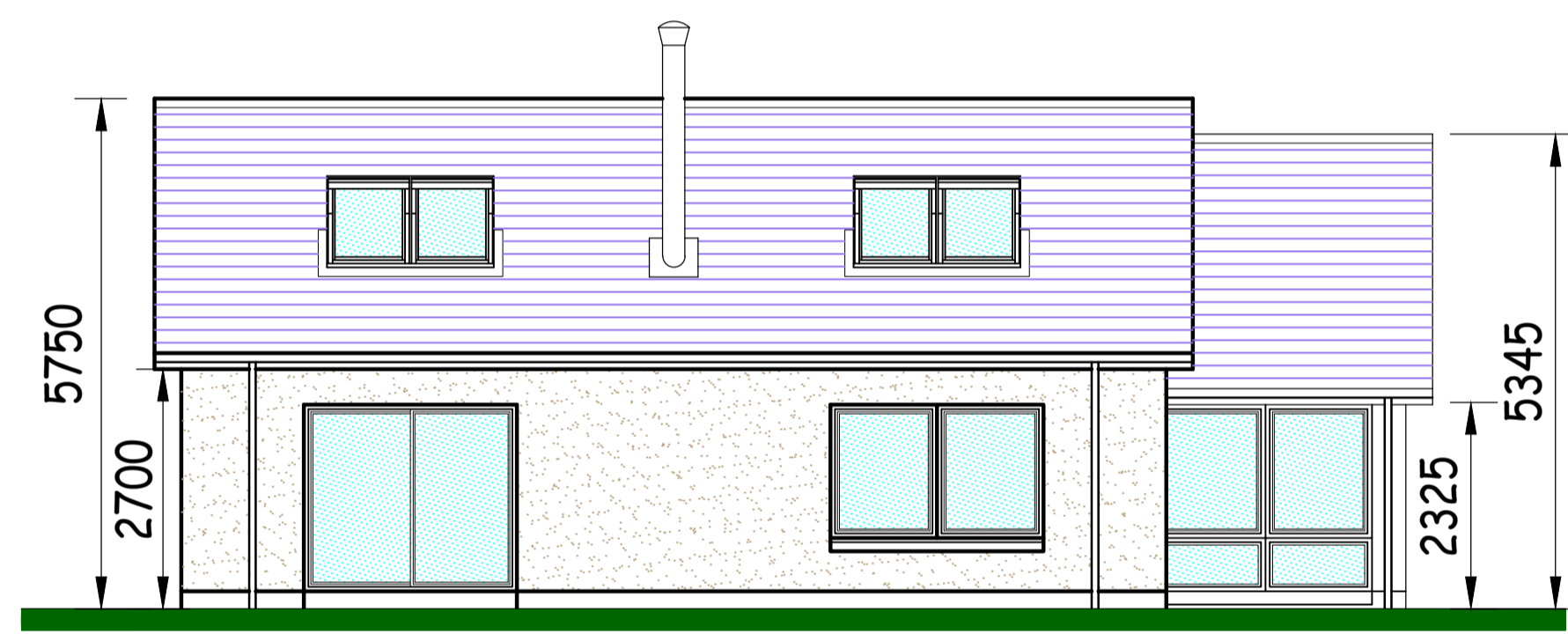

Proposed North Elevation :- Scale 1:75

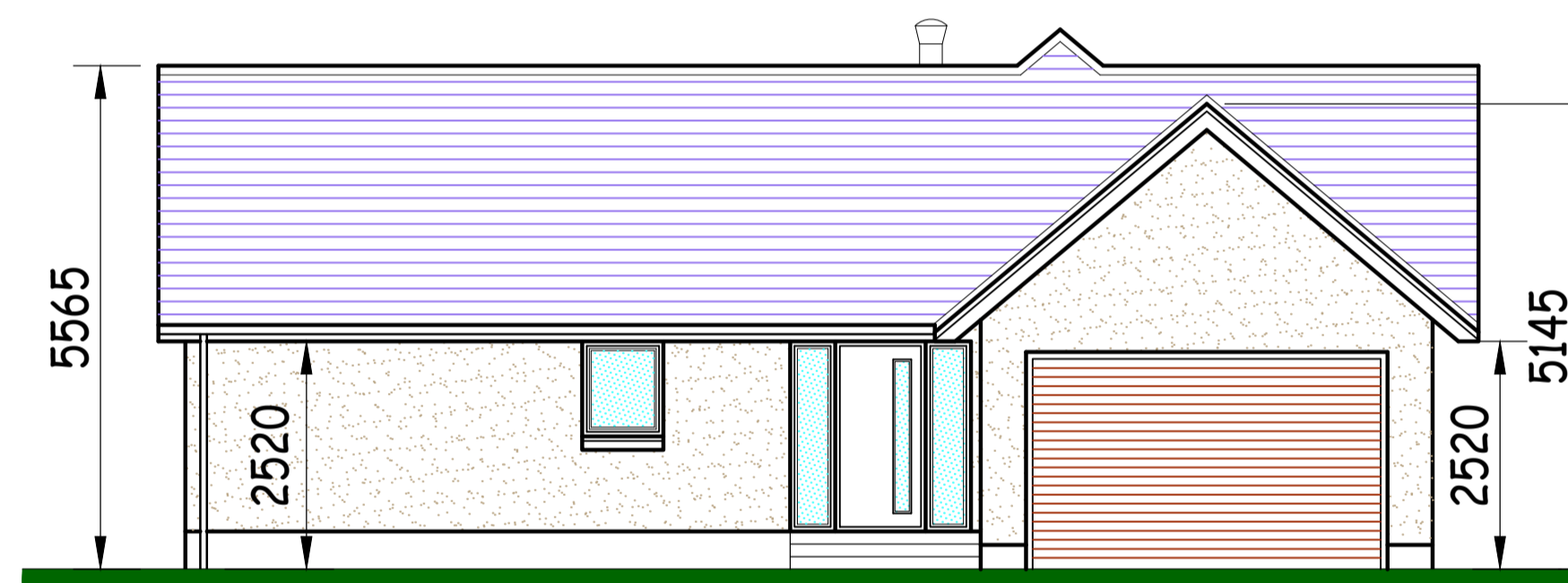

Proposed South Elevation :- Scale 1:75

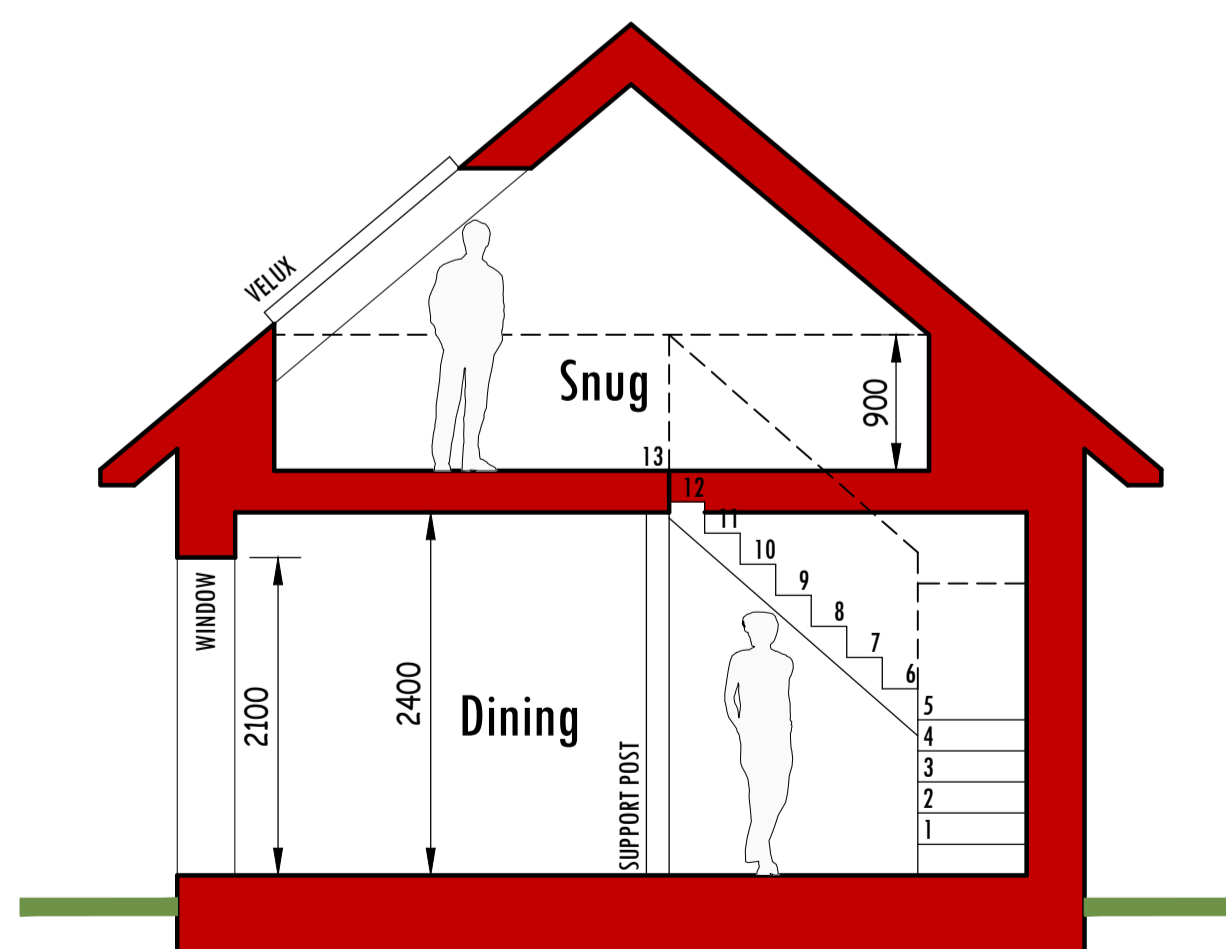

General Section Family / Dining Wing

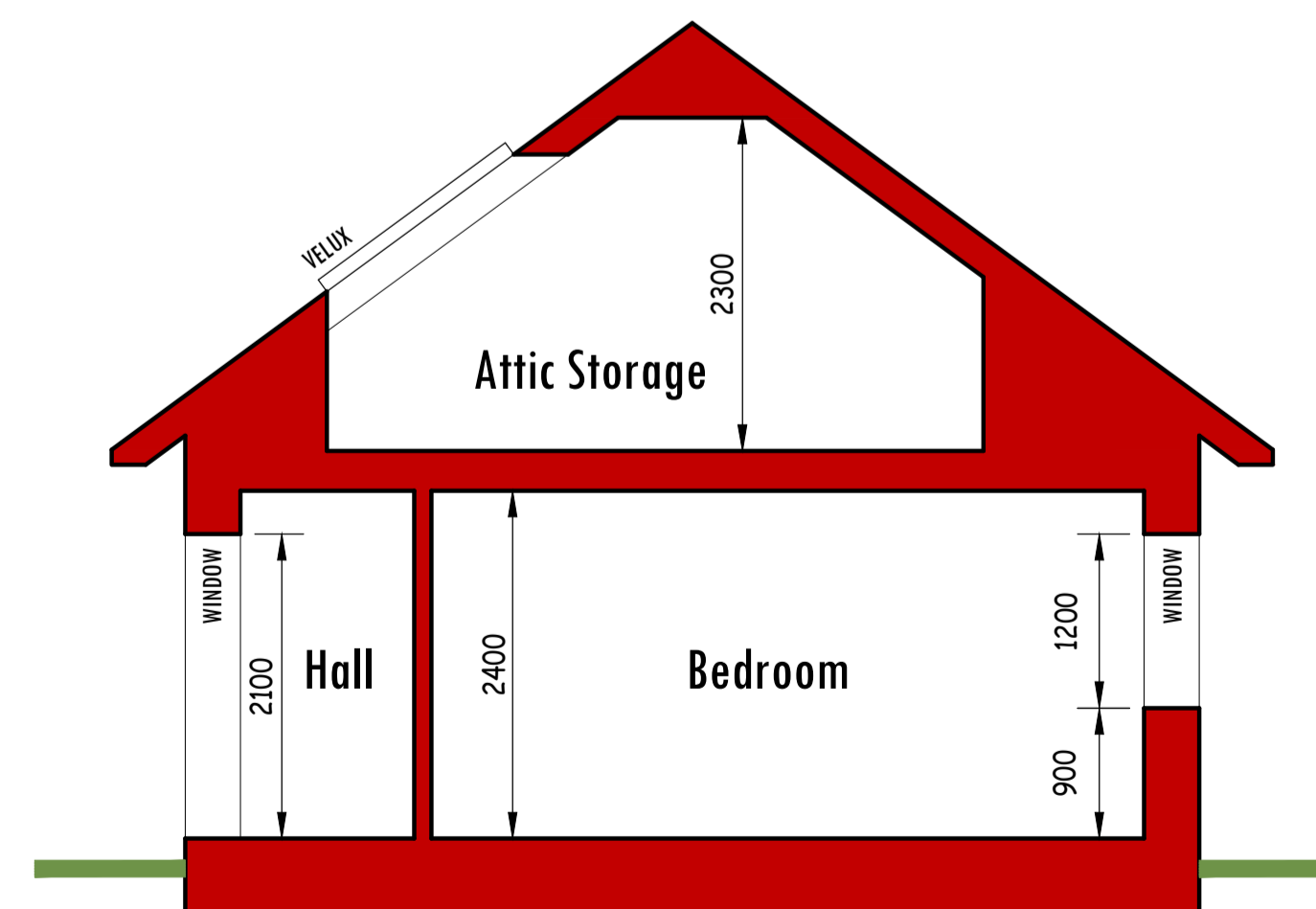

General Section Bedroom Wing :- Scale 1:50

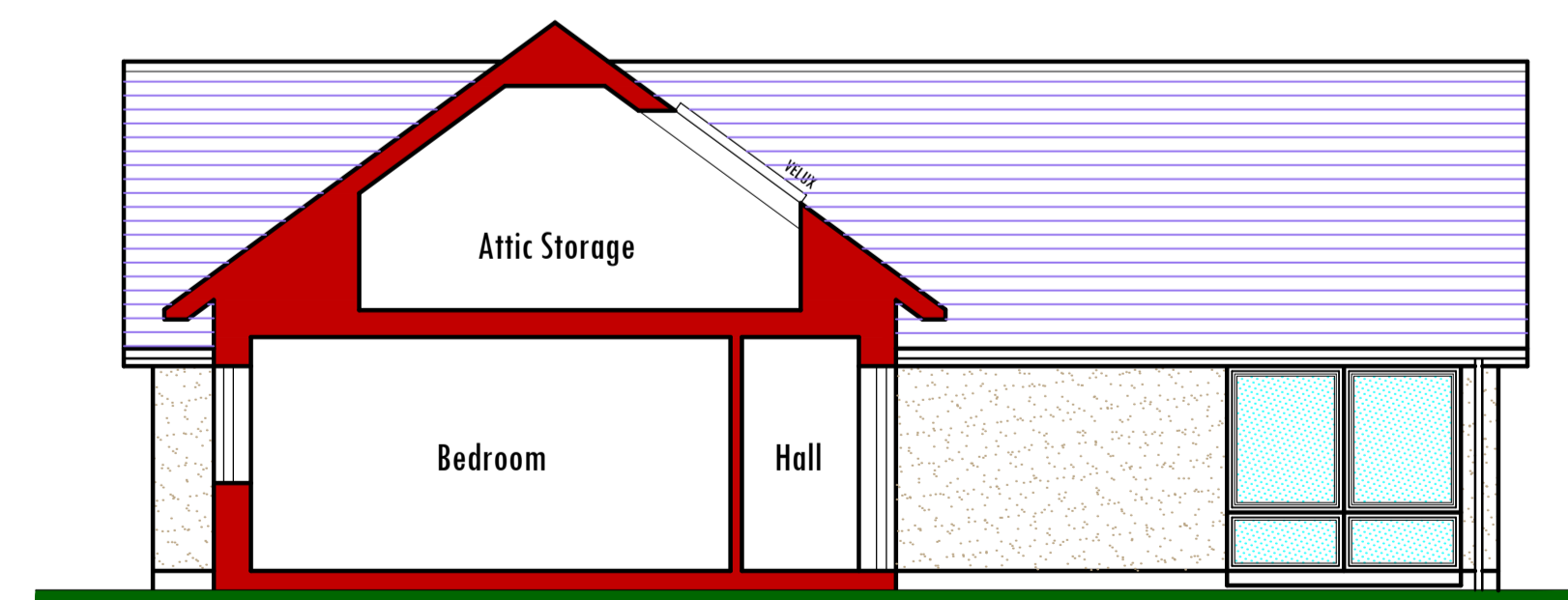

Proposed Internal North Sectional Elevation :- Scale 1:75

kenmathieson
 ARCHITECTURAL DESIGN
 & DEVELOPMENT CONSULTANT LTD.
 MANSARD HOUSE
 15 OLDMELDRUM ROAD
 BUCKSBUEN
 ABERDEEN
 AB21 9AD
 TEL: 01224 710357
 FAX: 01224 710358
 E-MAIL: info@kenmathieson.com

DOMESTIC, COMMERCIAL & INDUSTRIAL

Client: Carla Robertson

Project: Sub Division of Site & Proposed Dwelling at :- Dunnydeer, 84 Station Road Ellon, Aberdeenshire, AB41 9AY

Title: Proposed Elevations Sections & Roof Plan

Scale	Date	Drawn by	Check by
As Shown	Oct 23	CG	
2804	Eng: PLO3	Issue	C

Limited Company Registered in Scotland No.229653