

Sub Division of Site & Proposed New Dwelling : Dunnydeer, 84 Station Road, Ellon, Aberdeenshire, AB41 9AY

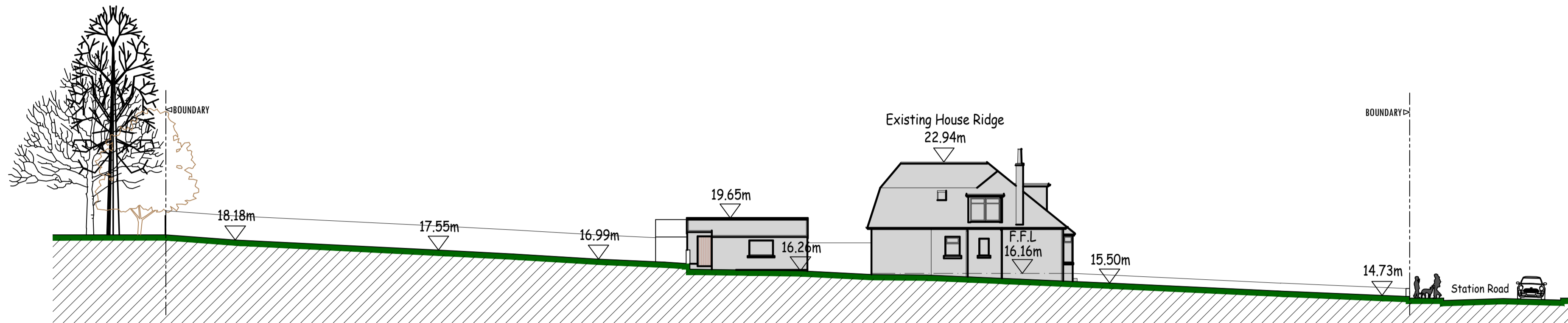

Site Section A-A : Existing :- Scale 1:200

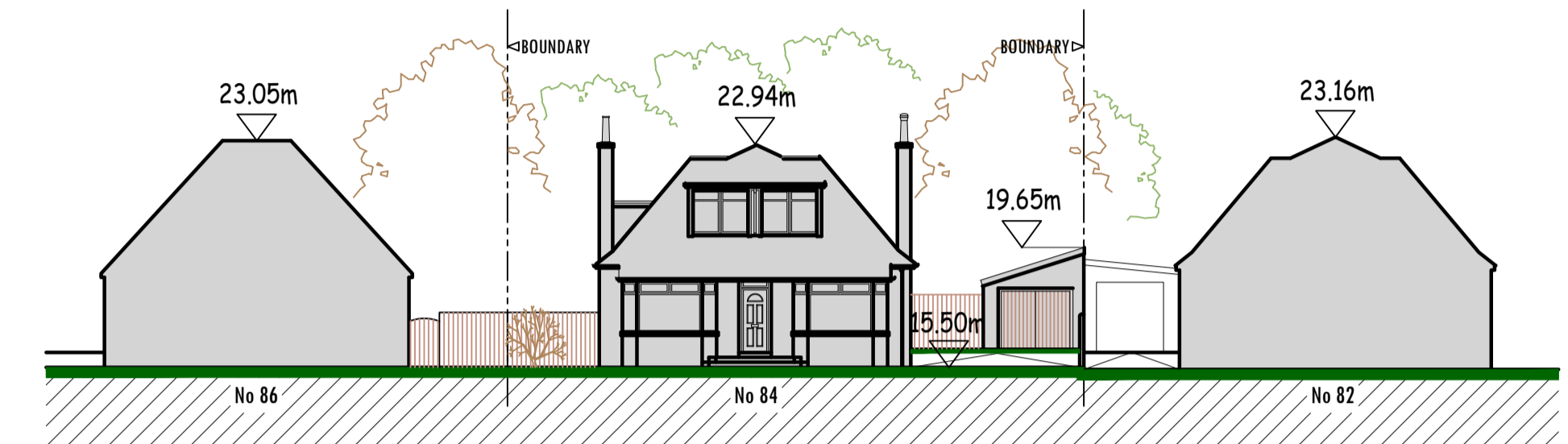
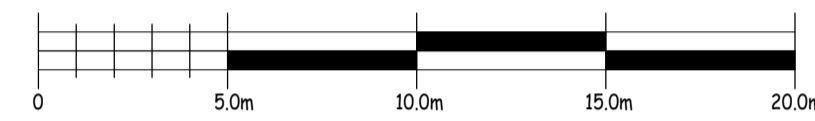

Site Section / Street Elevation B-B : Existing :- Scale 1:200

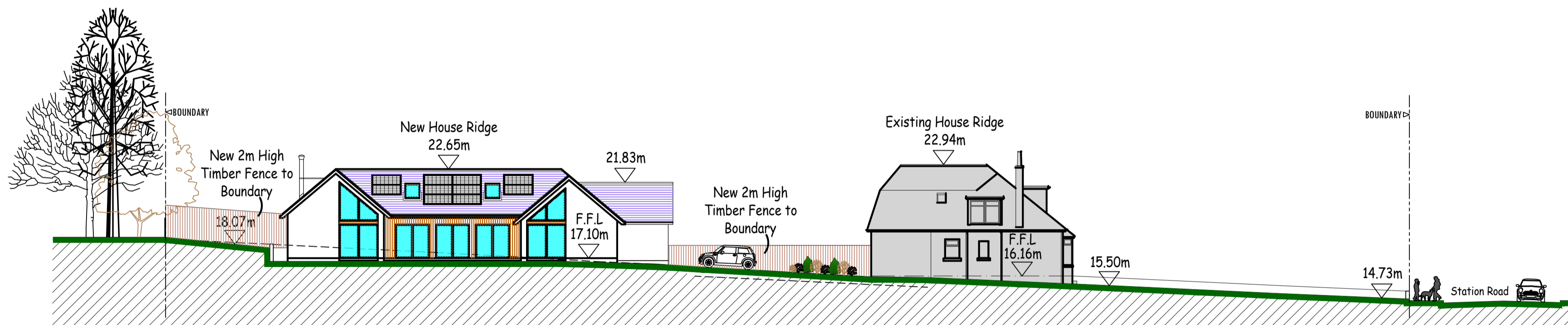
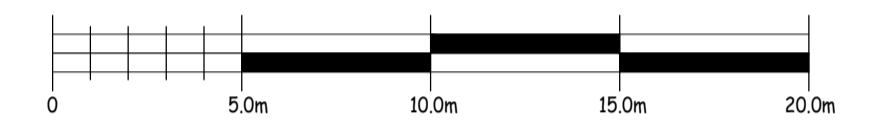

Site Section A-A : Proposed :- Scale 1:200

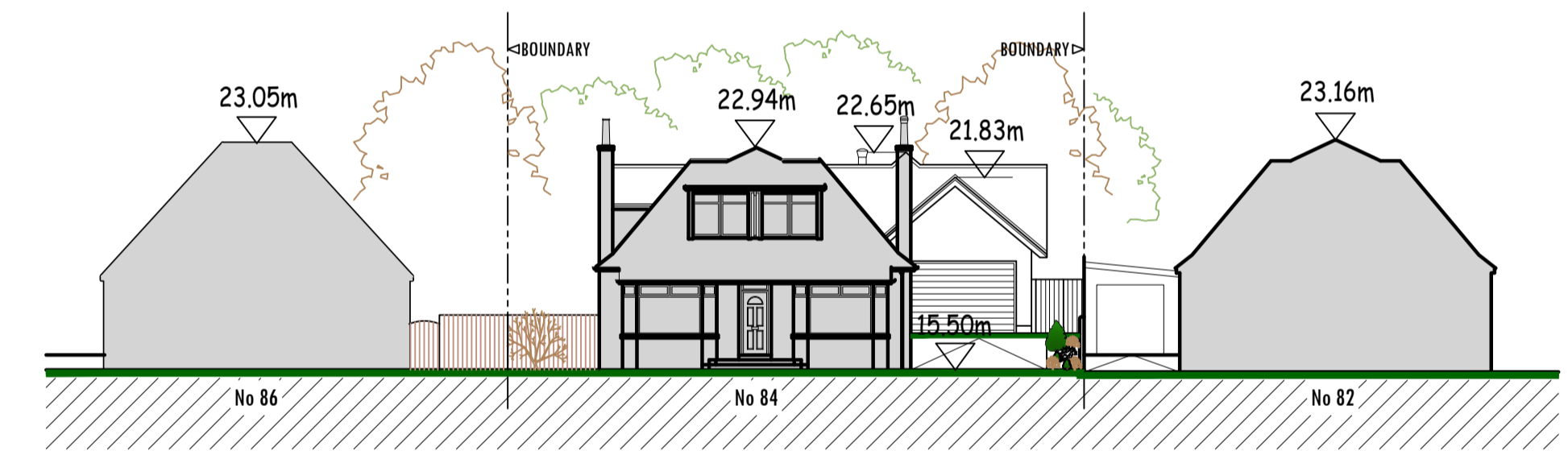
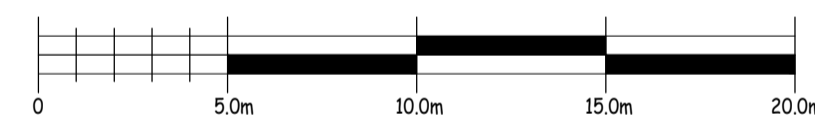

Site Section / Street Elevation B-B : Proposed :- Scale 1:200

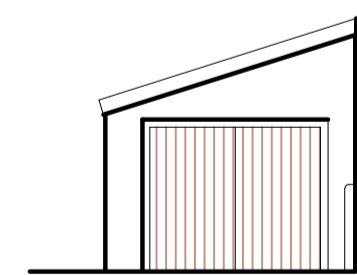
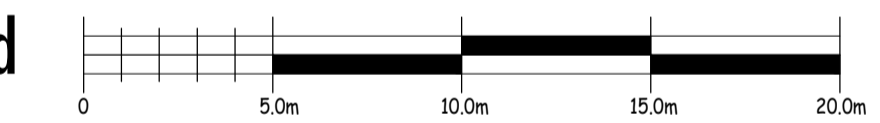

South Elevation

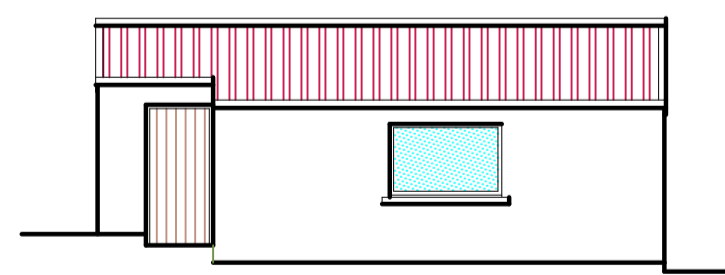

West Elevation

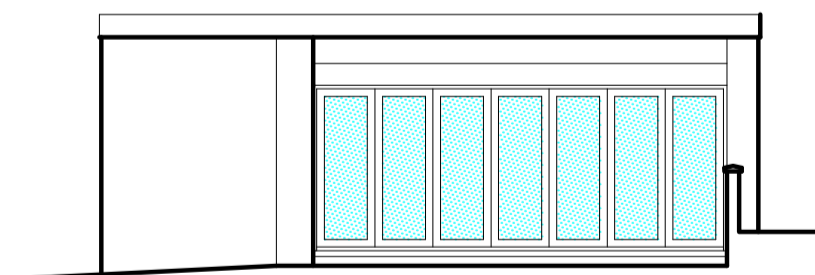

East Elevation

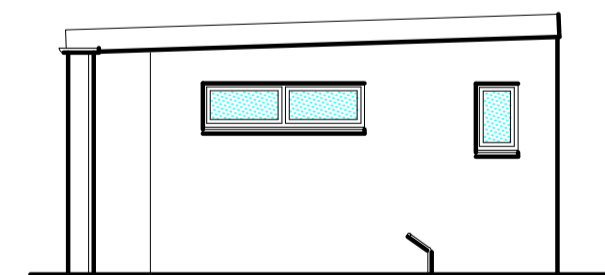

South Elevation

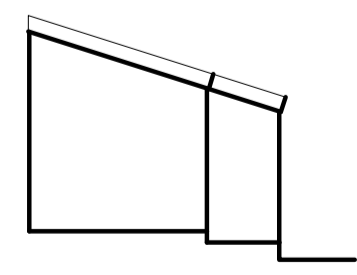

North Elevation

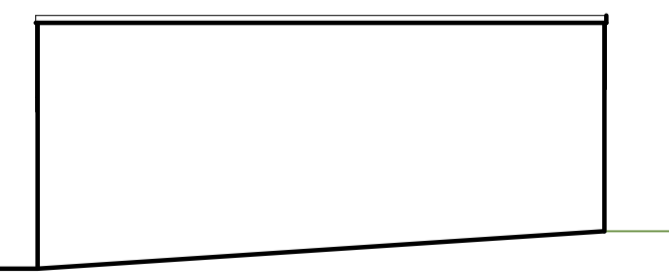

East Elevation

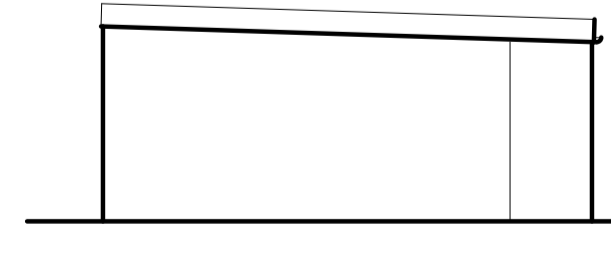

West Elevation



North Elevation

Existing Single Garage to be Removed :- Scale 1:100

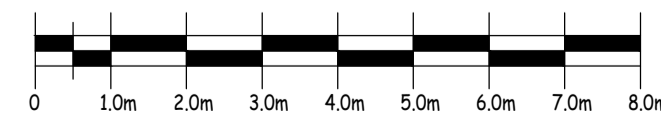

Existing Garden Room to be Removed

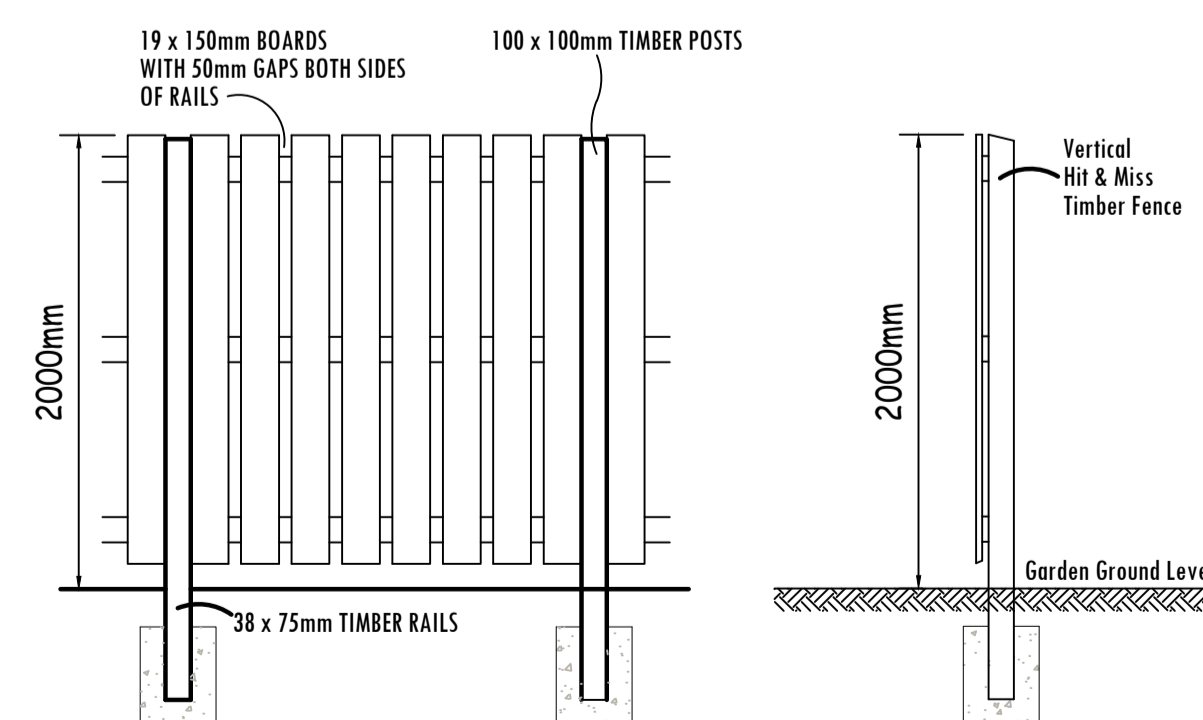

Boundary Fence Details

kenmathieson
ARCHITECTURAL DESIGN
& DEVELOPMENT CONSULTANT
LTD.

MANSARD HOUSE
15 OLDMELDRUM ROAD
BUCKSBUURN
ABERDEEN
AB21 9AD
TEL: 01224 710357
FAX: 01224 710358

E-MAIL: info@kenmathieson.com

DOMESTIC, COMMERCIAL & INDUSTRIAL

Client	Carla Robertson		
Project	Sub Division of Site & Proposed Dwelling at :- Dunnydeer, 84 Station Road Ellon, Aberdeenshire, AB41 9AY		
Title	Existing & Proposed Site Sections		
Scale	As Shown	Date	Oct 23
Job No	2804	Drawn by	CG
	Eng'd by	Issue	A

Limited Company Registered in Scotland No.229653