

Issue Status			
This drawing is copyright. Only figured dimensions to be worked to.			
Revision	Drawn	Check	Date

Proposed Langley Nursery Signage

Proposed window to match others, infill brickwork below to match existing

**General Note:**  
All existing windows and doors to be replaced with new to match

**NOTE:**  
External render to be coated in 'F&B Vert de Terre' paint

Windows and Doors to be coated in 'F&B Slipper satin or Shaded white' paint

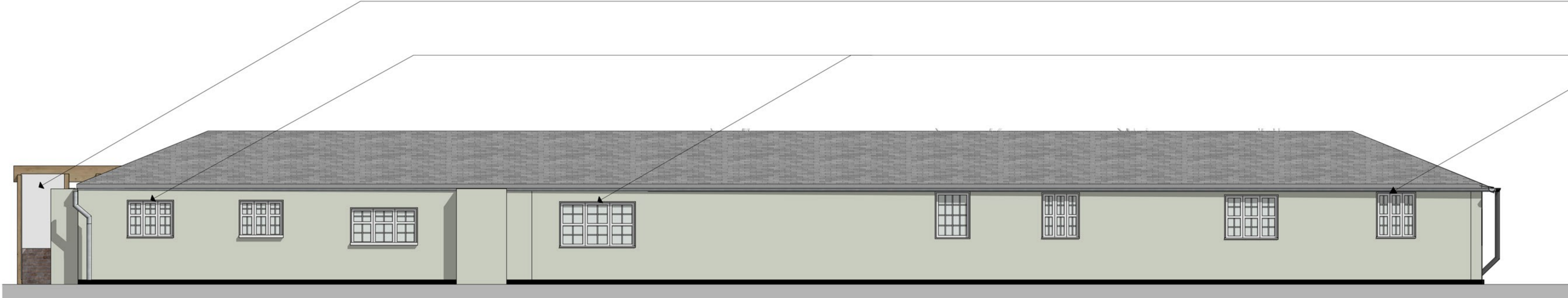

North Elevation  
1:50

All existing windows to be replaced with new to match surrounding

Corrugated polycarbonate sheeting 2000mm x 1400mm

Existing render to be repainted 'F&B Vert de terre' paint

Proposed Langley nursery signage

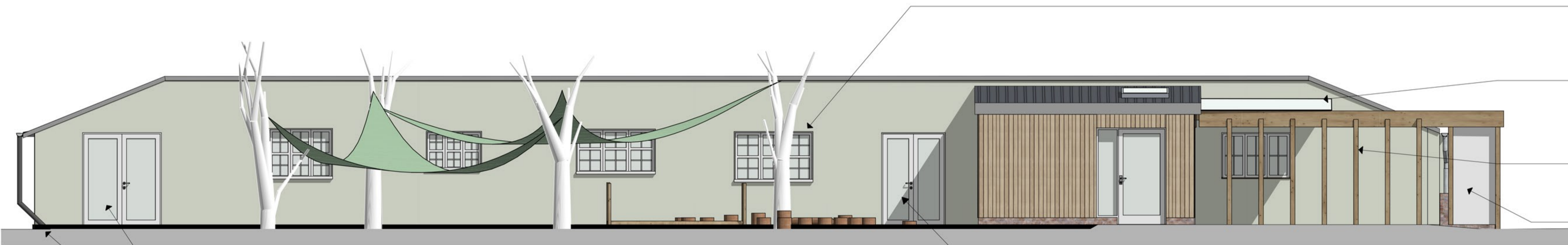

South Elevation  
1:50

Proposed door to accessible play area

Rainwater goods and downpipe to be replaced to suit new door placement

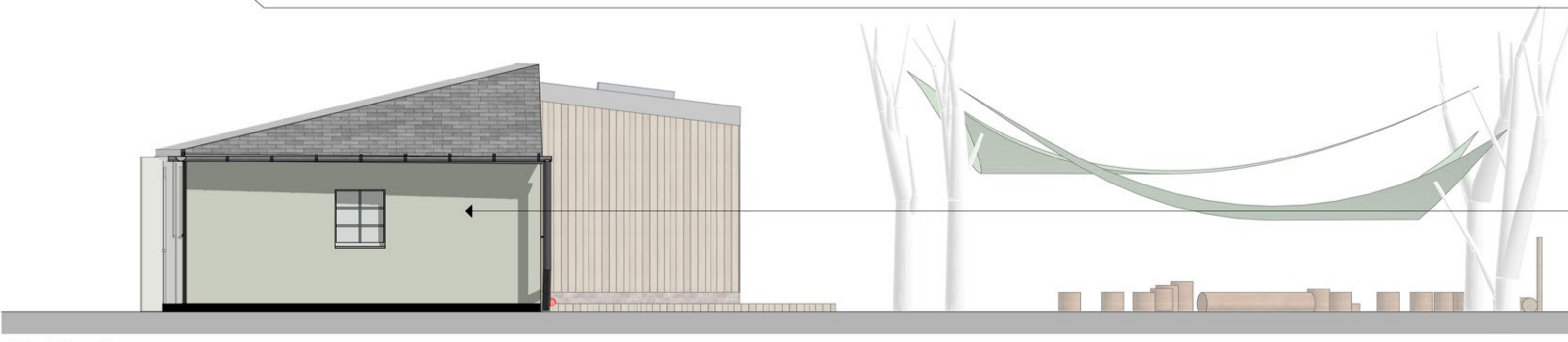

West Elevation  
1:50

Existing render to be repainted in F&B 'Vert de Terre'  
EX. Walls: British Larch Cladding -board on board profile w/ red brick plinth to match existing  
Roof: Single Ply Membrane

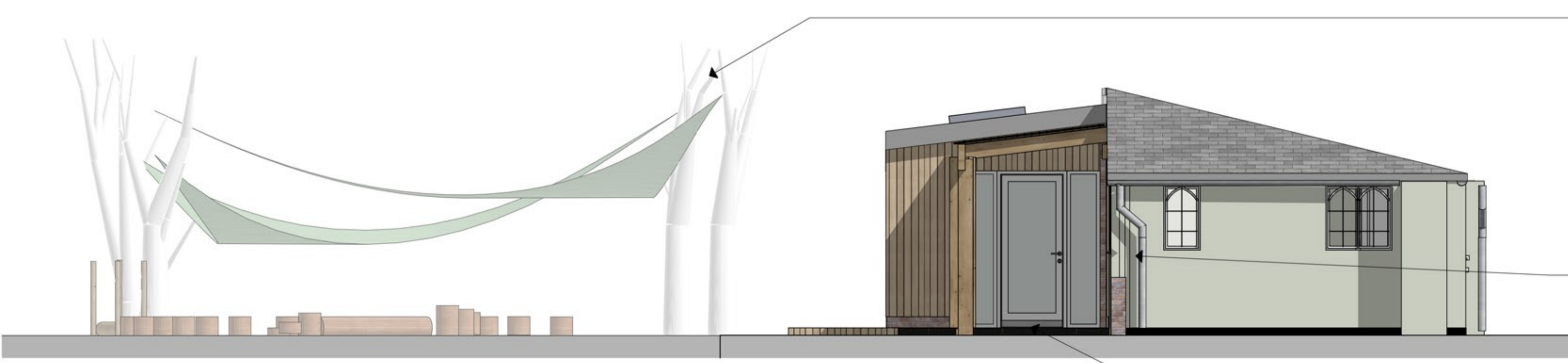
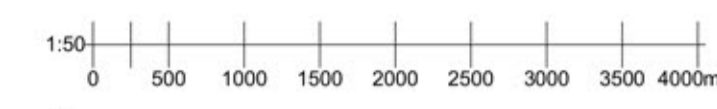

East Elevation  
1:50

Existing covered area

Existing render to be repainted in 'F&B Vert de terre' paint

Proposed level access with timber pergola



client <b>Langley School</b>		
project <b>Taverham Hall Nursery Alterations</b>		
drawing <b>Proposed Elevations</b>		
date <b>Oct 23</b>	scale <b>1:50</b>	@ <b>A1</b>
drawn <b>KMF</b>	checked <b>FIH</b>	

**BROWN & CO**  
ARCHITECTURE + PLANNING  
www.brown-co.com

Norwich 01483 629871  
 St Neots 01480 213811  
 Humber 01482 421234  
 Lincoln 01522 457800  
 Brown & Co Registered Office: The Atrium, St. George's Street, Norwich, Norfolk, NR3 1AB  
 Registration no: OC302092 Registered in England & Wales