

General Note:
All existing windows and doors to be replaced with new to match

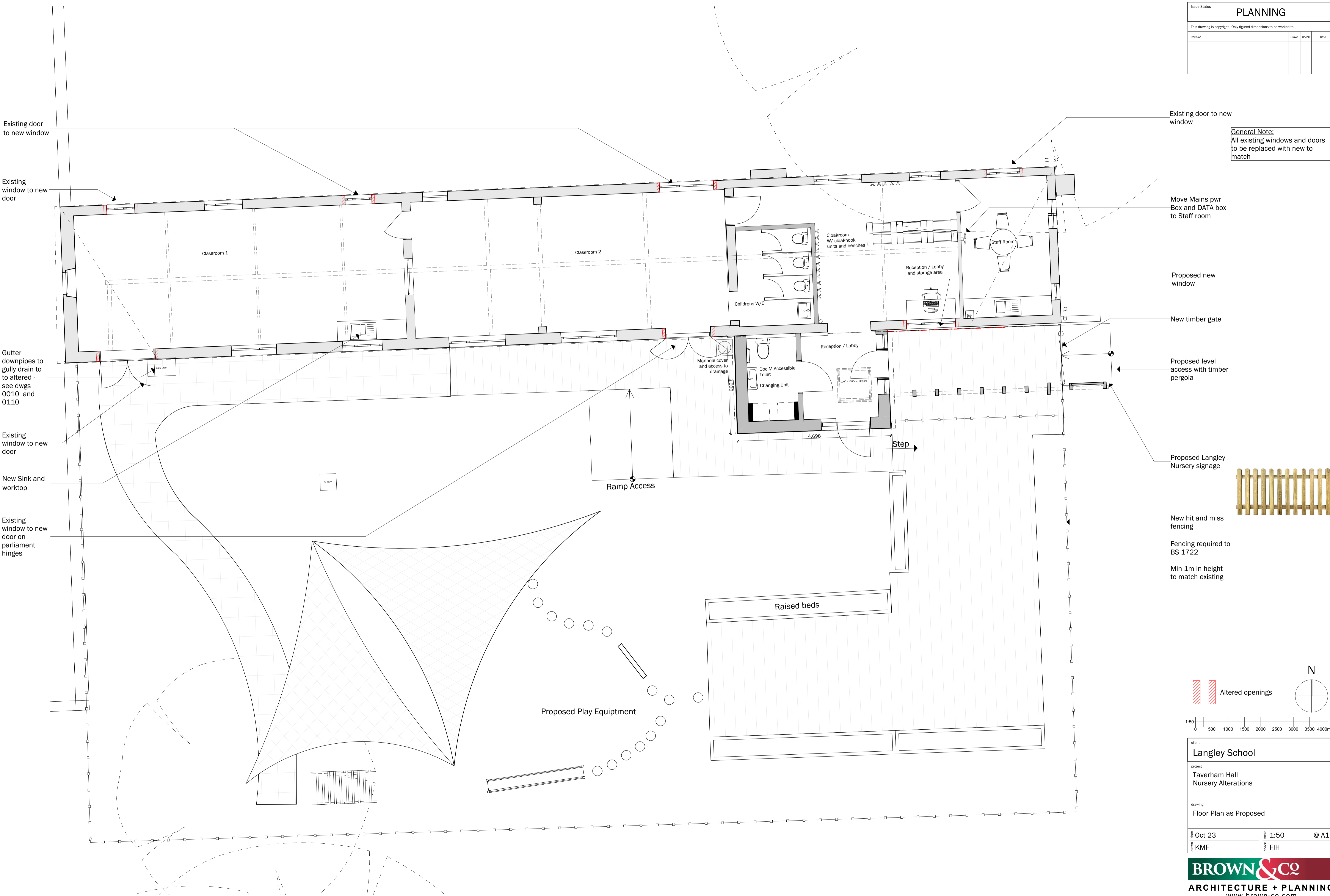

Existing door to new window

Existing window to new door

Gutter downpipes to gully drain to be altered - see dwgs 0010 and 0110

Existing window to new door

New Sink and worktop

Existing window to new door on parliament hinges

Existing door to new window

Move Mains pwr Box and DATA box to Staff room

Proposed new window

New timber gate

Proposed level access with timber pergola

Proposed Langley Nursery signage

New hit and miss fencing

Fencing required to BS 1722

Min 1m in height to match existing

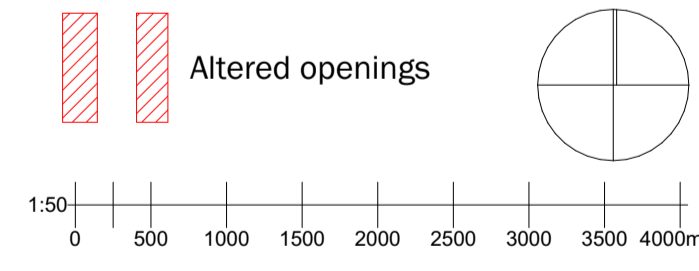

client	Langley School
project	Taverham Hall Nursery Alterations
drawing	Floor Plan as Proposed
date	Oct 23
scale	1:50
sheet	@ A1
drawn	KMF
check	FIH

BROWN & CO
ARCHITECTURE + PLANNING
www.brown-co.com

Norwich 01603 029812
 St Neots 01480 213811
 Hunstant 01482 412134
 Lincoln 01522 457800
 Brown & Co Registered Office: The Atrium, St. George's Street, Norwich, Norfolk, NR3 1AB
 Registration no: 06302092 Registered in England & Wales

Floor Plan as Proposed