

KEY | NOTES

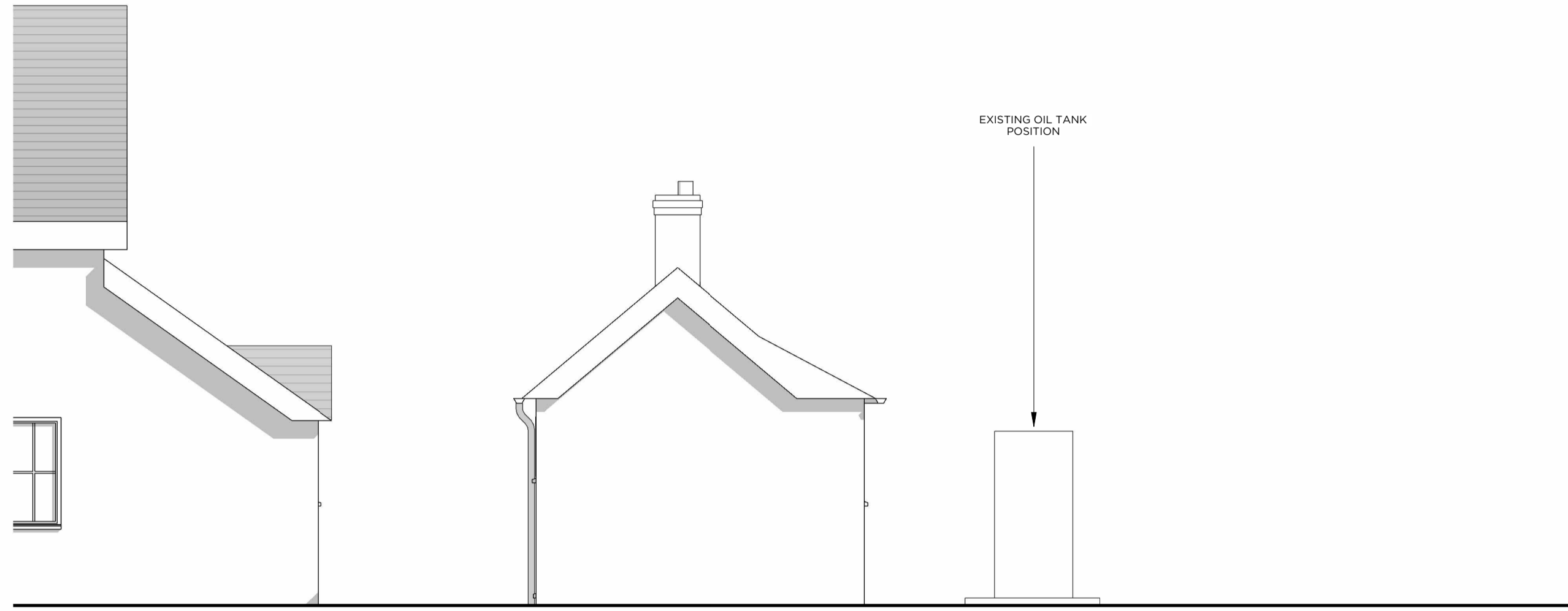

1 EXISTING WEST ELEVATION
 Scale 1:50

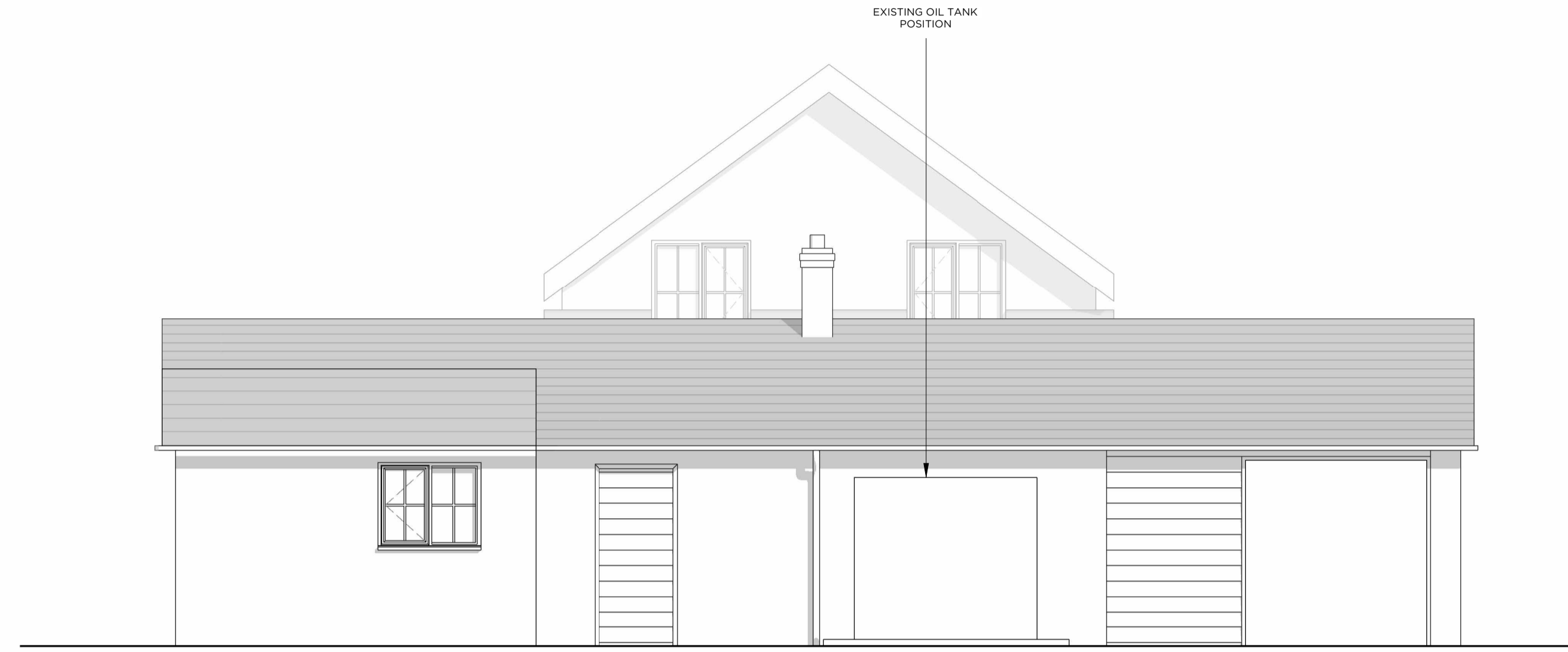

2 EXISTING NORTH ELEVATION
 Scale 1:50



3 EXISTING EAST ELEVATION
 Scale 1:50

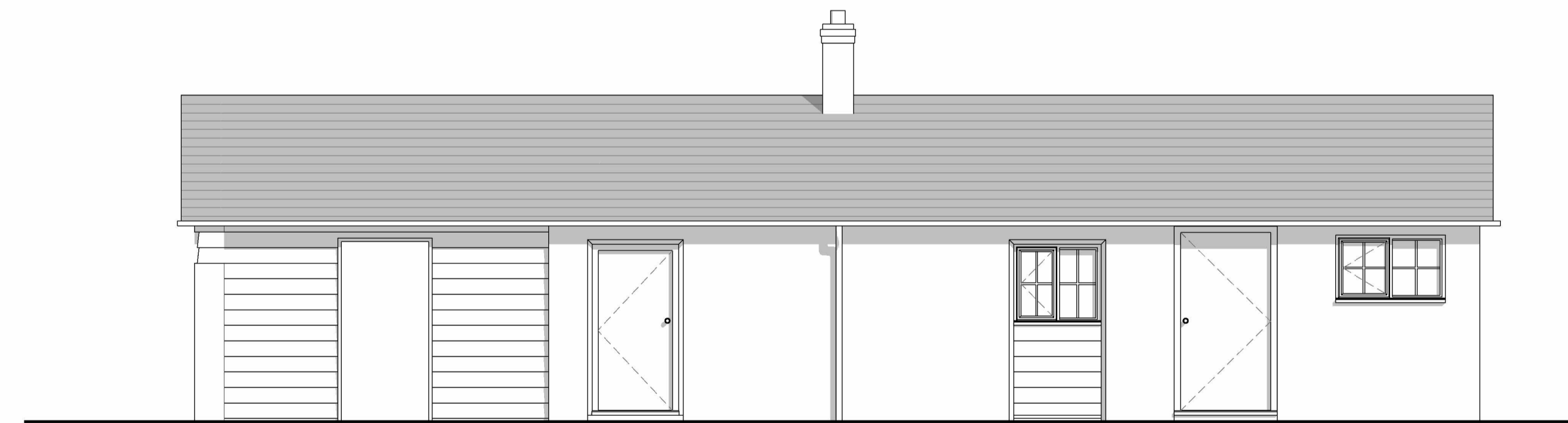

4 EXISTING SOUTH ELEVATION
 Scale 1:50

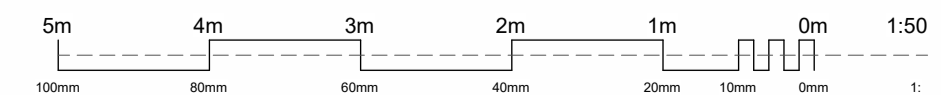

Rev	Date	Amendments	Check
A	2023.10.09	FOR PLANNING	

GPW ARCHITECTS
 PERA BUSINESS PARK, NOTTINGHAM ROAD,
 MELTON MOWBRAY, LE13 0PB
 E: INFO@GPWARCHITECTS.CO.UK
 T: 01664 669 663

Drawing Title
EXISTING ELEVATIONS

Job Title
**ASH GROVE, GARTREE HILL ROAD,
 MELTON MOWBRAY, LE14 2UL**
 Scale
1:50 @A1
 Drawing No.
PL120