

Existing Site Plan  
1 : 200

INVLIND

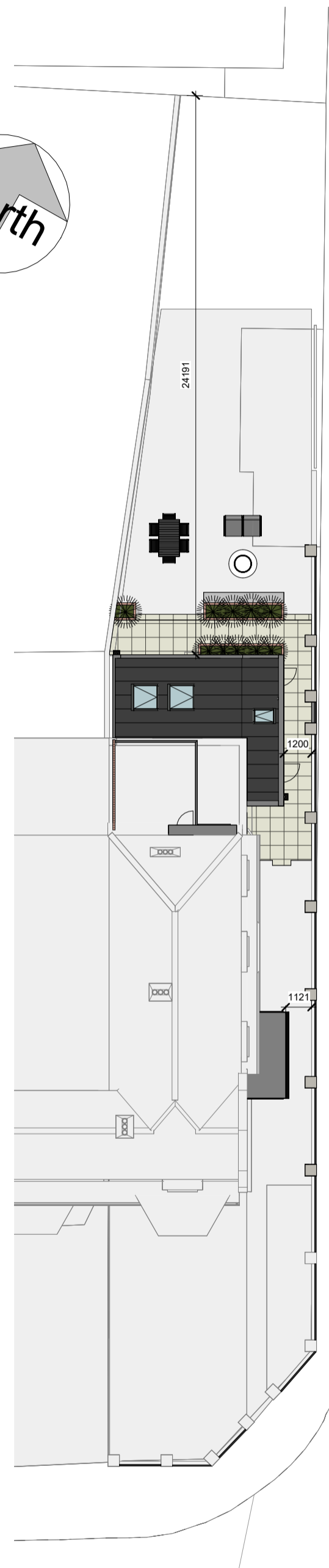
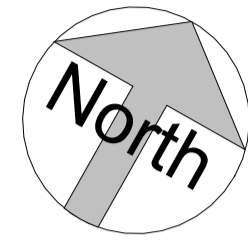

Proposed Site Plan  
1 : 200

INVLIND

Revision Schedule

No.	Description	Date
A	Planning Issue	23.11.2023



54 Marine Avenue, Whitley Bay, NE26 1NQ

Mr. Warner

Planning

Existing and Proposed Site Plans

Project No.			
Sheet No.		PL-01	
Revision	A	Issued	23.11.2023
Drawn by			
Scale @ A2		1 : 200	

This drawing remains the COPYRIGHT of Acre Design and may not be reproduced in whole or any part without prior written permission.