

© This drawing and the building works depicted are the copyright of SKM Design Ltd and may not be reproduced or amended except by written permission. No liability will be accepted for amendments made by other persons.

The Contractor is to check and verify all building and site dimensions, levels and sewer invert levels at connection points before work starts. The Contractor is to comply in all respects with current Building Legislation, British Standard Specifications, Building Regulations, Construction (Design & Management) Regulations, Party Wall Act, etc. whether or not specifically stated on this drawing. This drawing must be read with and checked against any structural, geotechnical or other specialist documentation provided.

This drawing is not intended to show details of foundations, ground conditions or ground contaminants. Each area of ground relied upon to support any structure depicted (including drainage) must be investigated by the Contractor. A suitable method of foundation should be provided allowing for existing ground conditions. Any suspect or fluid ground, contaminants on or within the ground, should be further investigated by a suitable expert. Any earthwork constructions shown indicate typical slopes for guidance only & should be further investigated by a suitable expert.

Where existing trees are to be retained they should be subject to a full Arboricultural inspection for safety. All trees are to be planted so as to ensure they are a minimum of 5 metres from buildings and 3 metres from drainage and services. A suitable method of foundation is to be provided to accommodate the proposed tree planting.

Sketch proposals are for illustrative purposes only & as such are subject to detailed site investigation including ground conditions/contaminants, drainage, design & planning/density negotiations. Sketch proposals may be based upon enlargements of OS sheets & visual estimations of existing site features, accuracy will therefore need to be verified by survey. Sketch proposals have not been considered in respect of CDM Regulations.

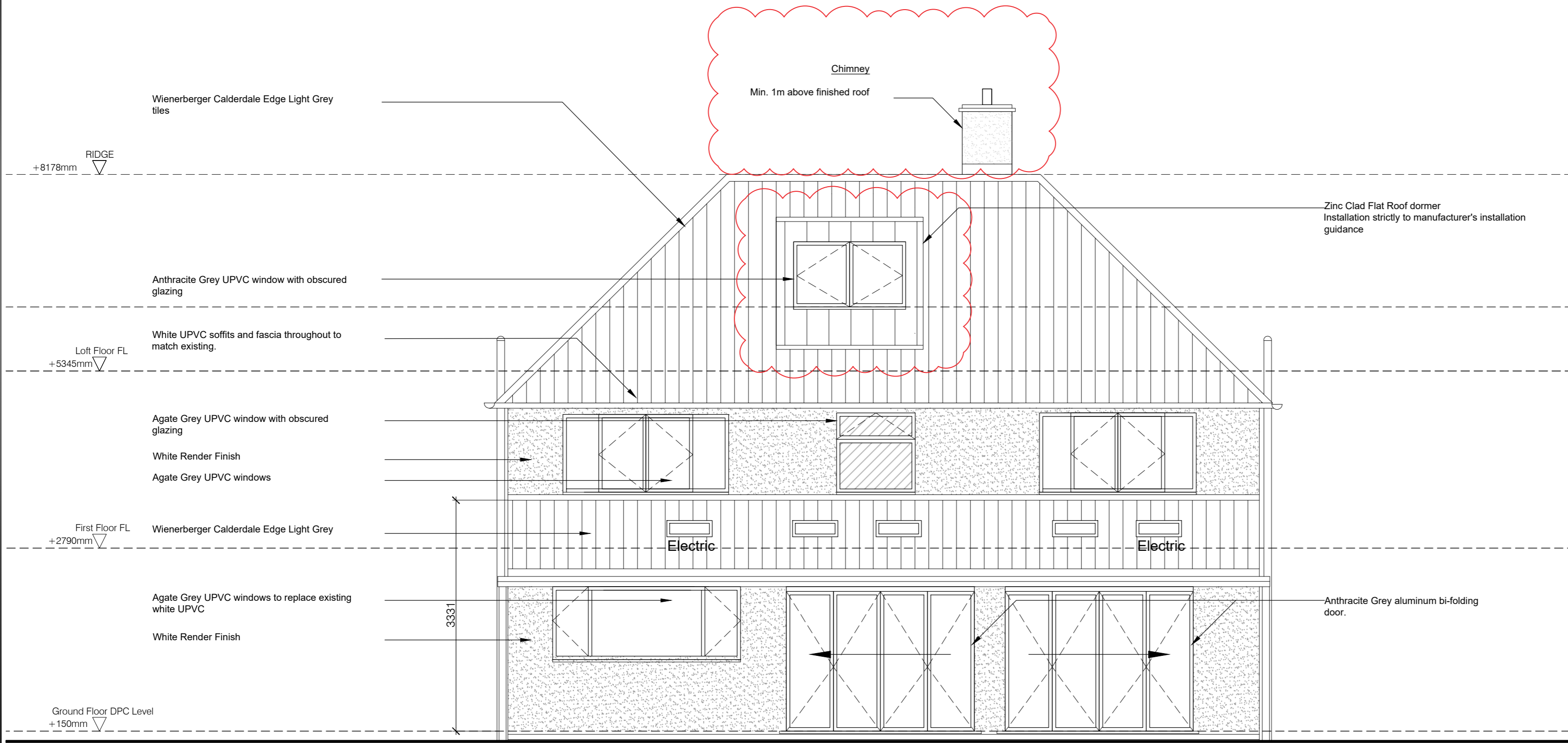

Notes:

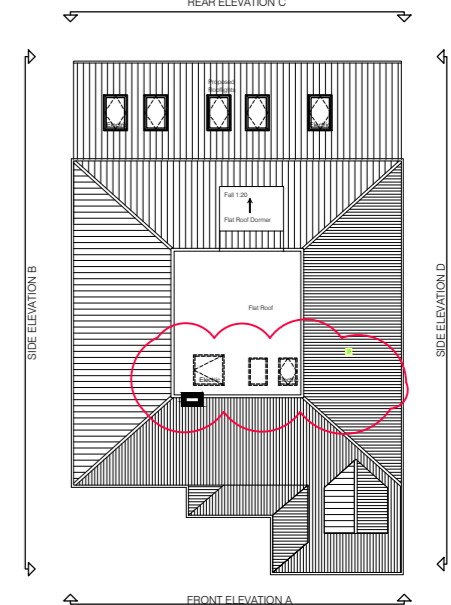

Revision B - KBM - 31.10.23 - October 2023 NMA: 3 no. roof lights indicated on altered key roof plan; chimney dimension altered to meet building regulations; rear dimension revised to as built arrangement; rear dormer revised to meet building regulation requirements

Revision A - KBM - 02.08.23 - August 2023 planning submission issue.

Revisions:

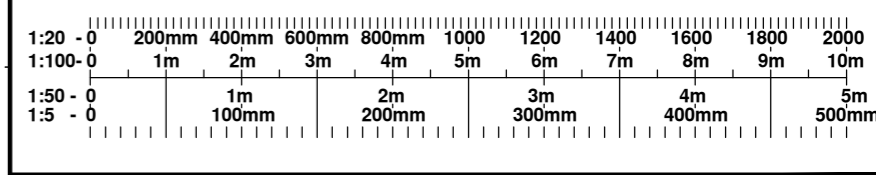

SKM Design
 T/F: 0116 277 9600
 Wb: skmdesign.co.uk
 Em: info@skmdesign.co.uk
 Ad: Unit D, Edward House, Grange Business Park
 Enderby Road, Whetstone, Leicester, LE8 6EP

Client: **Mr Jatinder Thandi**

Project: **11 Faire Road
 Glenfield
 Leicester, LE3 8EE**

Title: **Proposed Rear Elevation C**

Status: **Planning** Checked: **kbm**

Drawn: **ah/dn/pr** Date: **16.05.2023** Scale: **1:50@A2**

Drawing Ref: 300-220414

Job No: **221143** Drg No: **PL-E-204** Rev: **B**

Architecture Interiors Landscaping
 Management Planning Surveying