

NORTH WEST



Aluminium fascia and soffit
with stepped profile

REAR - SOUTH WEST

Configuration of glazing frames is
indicative, installer is to confirm final
design with the client

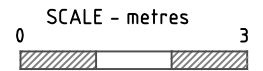

scale 1:100 @A4

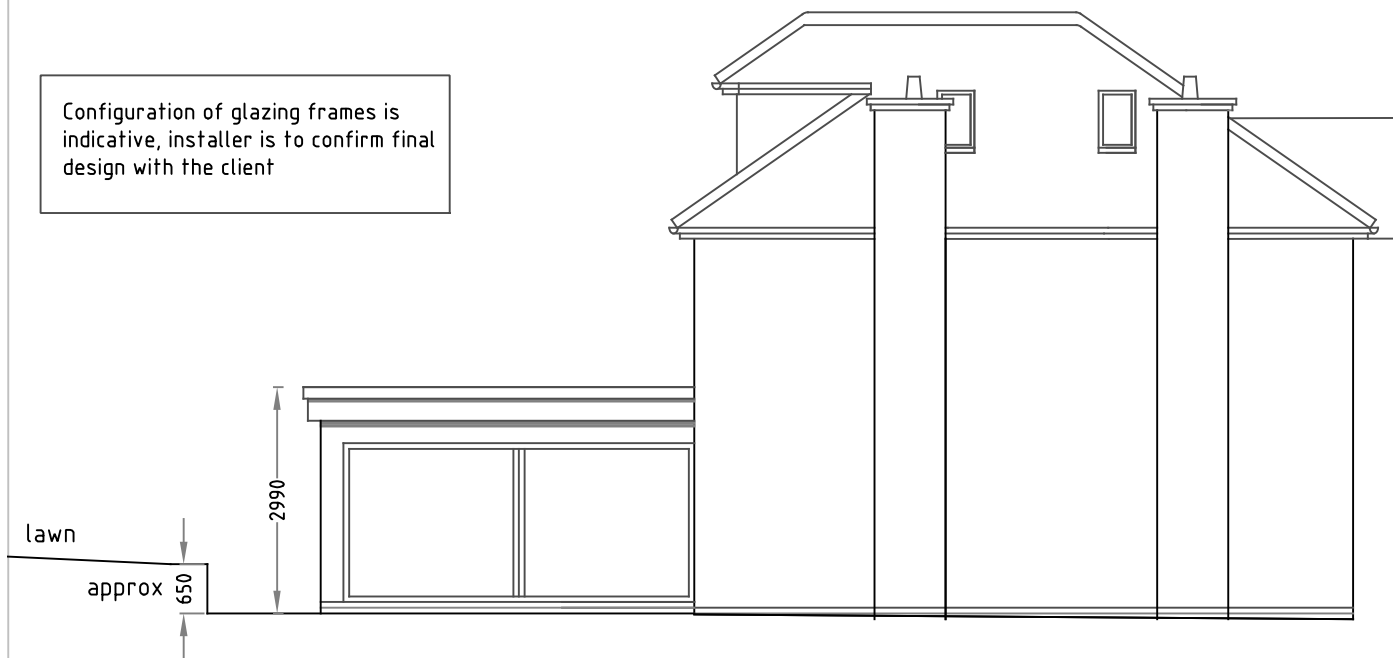

SOUTH EAST

21 FAIREFIELD CRESCENT
GLENFIELD

PROPOSED ELEVATIONS

Drawing No. 05 . .