



Existing cast iron gutter joints repaired by specialist:
 Silicone sealant applied to joints following cleaning of paint and rust, perished bolts replaced and gutters, downpipes and hoppers repainted with appropriate paint (colour to match existing)
 Refer to Heritage Impact Assessment

Brickwork repointed (areas indicated with hatch) with lime mortar to match existing

Elevation g



Existing cast iron gutter joints repaired by specialist:
 Silicone sealant applied to joints following cleaning of paint and rust, perished bolts replaced and gutters, downpipes and hoppers repainted with appropriate paint (colour to match existing)
 Refer to Heritage Impact Assessment

Brickwork repointed (area indicated with hatch) with lime mortar to match existing

Elevation h



Existing cast iron gutter joints repaired by specialist:
 Silicone sealant applied to joints following cleaning of paint and rust, perished bolts replaced and gutters, downpipes and hoppers repainted with appropriate paint (colour to match existing)
 Refer to Heritage Impact Assessment

Brickwork repointed (areas indicated with hatch) with lime mortar to match existing

Elevation k

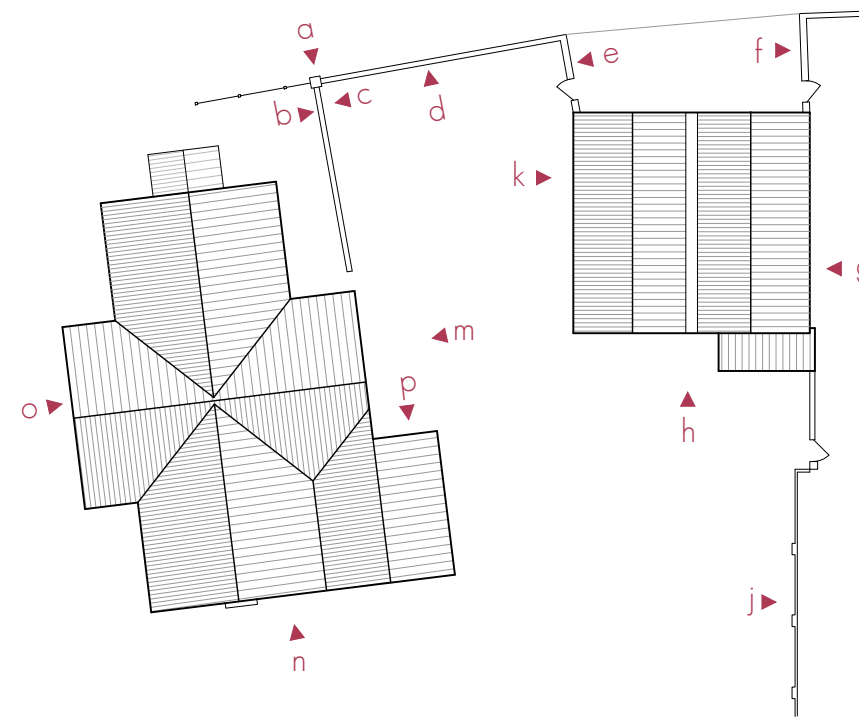

Key Plan - Not to Scale

Refer to drawings 23/387 P01, P02, P04 and P05 for other elevations

Drawing to be read in conjunction with Heritage Impact Assessment

DISCLAIMER NOTES
 DRAWING SUBJECT TO FOLLOWING CONDITIONS:

- SITE LEVEL SURVEY
- CONFIRMATION OF LEGAL BOUNDARY & EASEMENTS
- GROUND INVESTIGATION BY OTHERS
- STATUTORY AUTHORITY SERVICES INVESTIGATION
- PLANNING AUTHORITY COMMENTS/APPROVAL
- HIGHWAY AUTHORITY COMMENTS/APPROVAL
- CONSERVATION OFFICER COMMENTS/APPROVAL
- BUILDING CONTROL OFFICER COMMENTS/APPROVAL
- FLOOD RISK ASSESSMENT
- PARTY WALL ACT 1996

RM James
 Architectural Design and Technology

0116 286 6370
 enquiries@rmjames.co.uk
 www.rmjames.co.uk



CLIENT Narborough Congregational Church		
PROJECT Repairs to Manse and Church		
DRAWING Manse Elevations		
SCALE 1:100 @ A3	DATE September 2023	
STATUS PLANNING		
PROJECT No 23/387	DRAWING No 23/387 P03	REVISION B