

© this drawing and the building works depicted are the copyright of grey rose architects and may not be reproduced or amended except by written permission. no liability will be accepted for amendments made by other persons.

all dimensions to be checked on site and architect notified of any discrepancies prior to commencement. do not scale.

rev:	date:	comment(s):	name:	check:
A	01/06/20	Elevations amended following case officer's comments.	AV	SW
B	10/06/20	Elevations amended following case officer's comments.	AV	SW
C	13/10/20	Glass Juliet balcony added to rear elevation.	AV	SW
D	03/12/20	Rear left chimney removed.	AV	SW
E	08/11/23	New window added to rear (south-western elevation) as annotated.	AV	SW

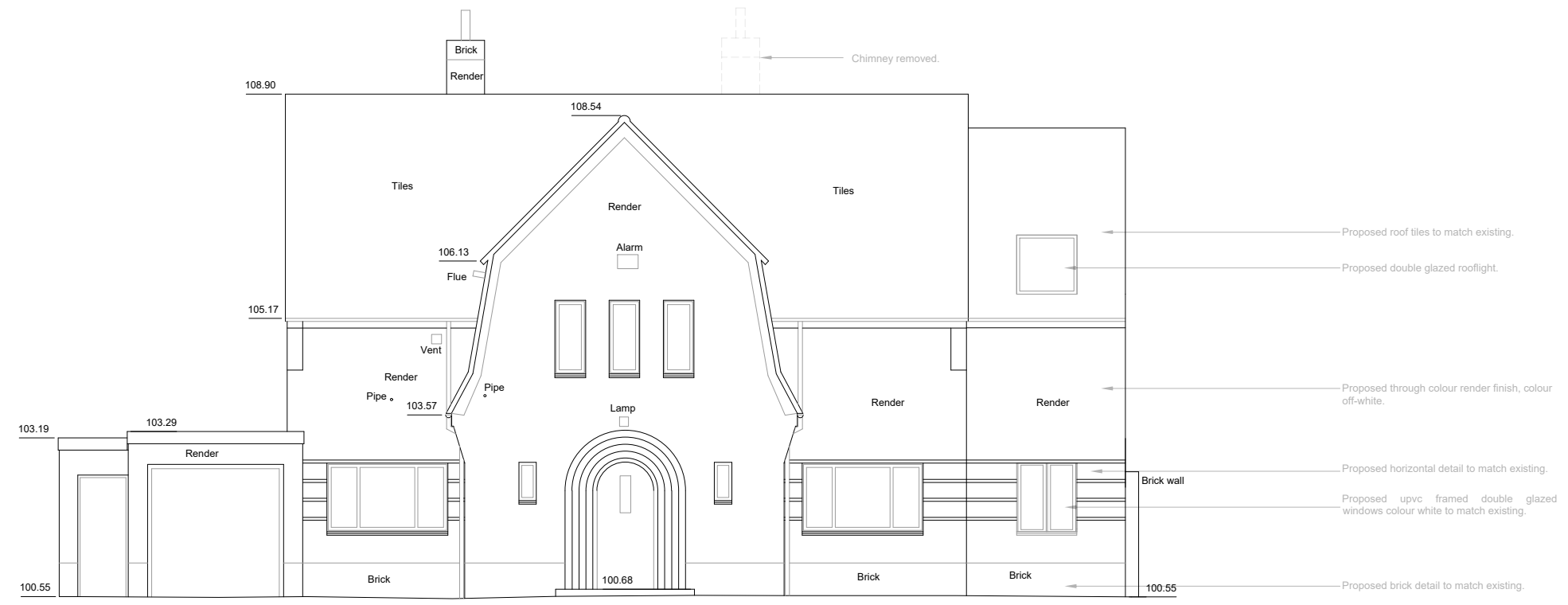

Datum 99.00m AOD North Eastern Elevation

## Proposed Front Elevation



Datum 99.00m AOD South Western Elevation

## Proposed Rear Elevation



status: **PLANNING** RIBA Stage: 3

client: **Mr & Mrs Mehfooz**

job: **41 Forest Rise, Kirby Muxloe**

title: **Proposed Elevations Sheet 1**

drawn: **AV** date: **April 20**

checked: **SW** scale @ a3: **1:100**

job no: **1909P059** drg no: **300E**

Grey Rose Architects 293 Bradgate Road / Anstey/ LE7 7FX

T: +44 (0)1162 203025 E: hello@greyrosearchitects.com

www.greyrosearchitects.com

