

© this drawing and the building works depicted are the copyright of **grey rose architects** and may not be reproduced or amended except by written permission. no liability will be accepted for amendments made by other persons.

all dimensions to be checked on site and architect notified of any discrepancies prior to commencement.  
**do not scale.**



Proposed aluminium framed double glazed window with ppc finish colour grey/black to match existing.

Proposed Ground Floor Plan

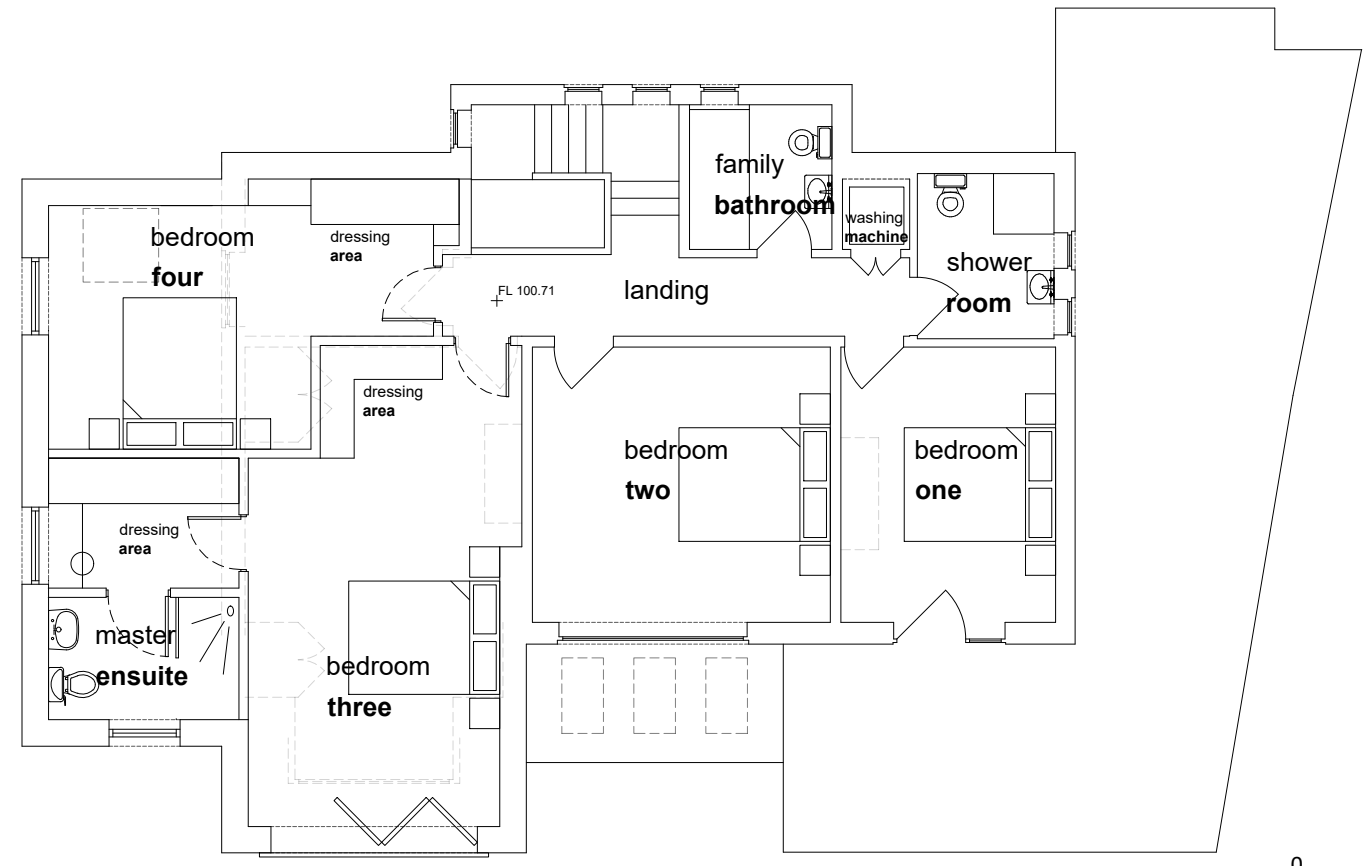

Proposed First Floor Plan

rev:	date:	comment(s):	name:	check:
A	01/06/20	Plans amended following case officer's comments.	AV	SW
B	12/06/20	Plans amended following case officer's comments.	AV	SW
C	13/10/20	Class Juliet balcony added to bedroom three.	AV	SW
D	03/12/20	New windows added to rear as annotated on plan.	AV	SW
E	08/11/23	New window added to rear (south-western elevation) as annotated on plan.	AV	SW



status: **PLANNING** RIBA Stage: 3

client: **Mr & Mrs Mehfooz**

job: **41 Forest Rise, Kirby Muxloe**

title: **Proposed Floor Plans**

drawn: **AV** date: **April 20**

checked: **SW** scale @ a3: **1:100**

job no: **1909P059** drg no: **200E**

Grey Rose Architects 293 Bradgate Road / Anstey/ LE7 7FX

T: +44 (0)1162 203025 E: hello@greyrosearchitects.com

www.greyrosearchitects.com

