

NOTES:

© SIFA architecture.
The use of these plans and specifications is restricted to the original site for which they were prepared. Re-use, reproduction or publication by any method in whole or in part is prohibited, unless authorised by SIFA architecture. Ownership of the design, plans and specifications is solely with SIFA architecture.

REV:	DESCRIPTION:	BY:	DATE:

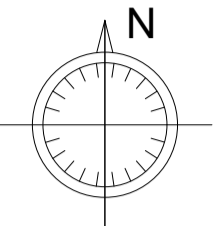

LOCATION PLAN

SCALE: 1:1250



ELEVATION A

SCALE: 1:50

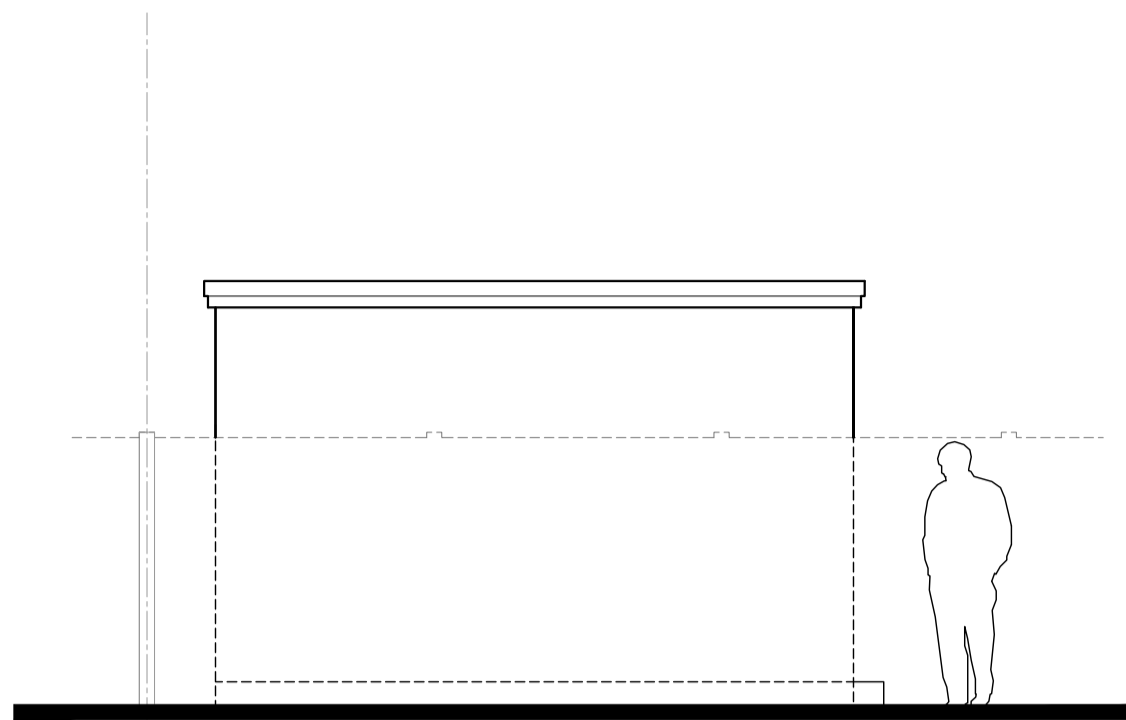

ELEVATION D

SCALE: 1:50



ELEVATION B

SCALE: 1:50

ANNEXE
Height to top of roof - 2800mm
Height to eaves - 2625mm

MATERIALS
Walls - Timber frame with white UPVC cladding
Roof - fibre coated flat roof
soffit and fascia - white UPVC
Window/door - white UPVC

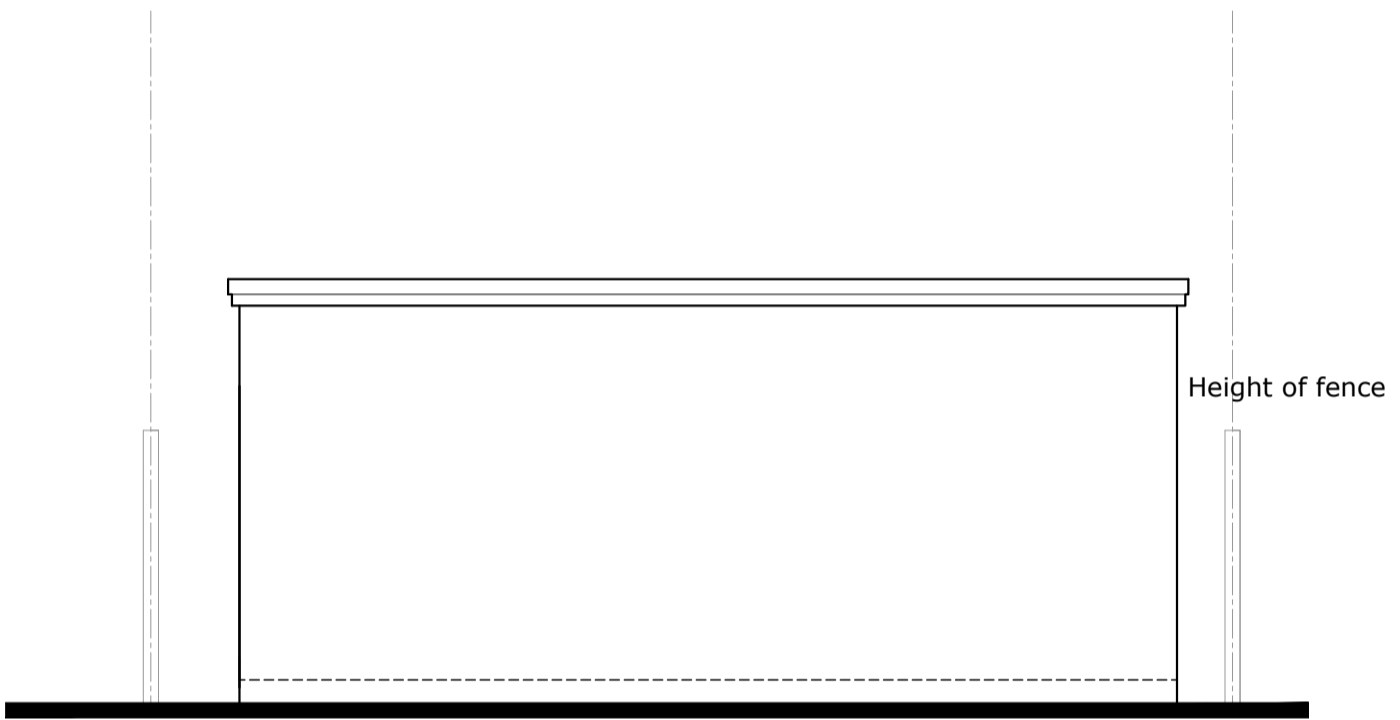

ELEVATION C

SCALE: 1:50



EXISTING BLOCK PLAN

SCALE: 1:200

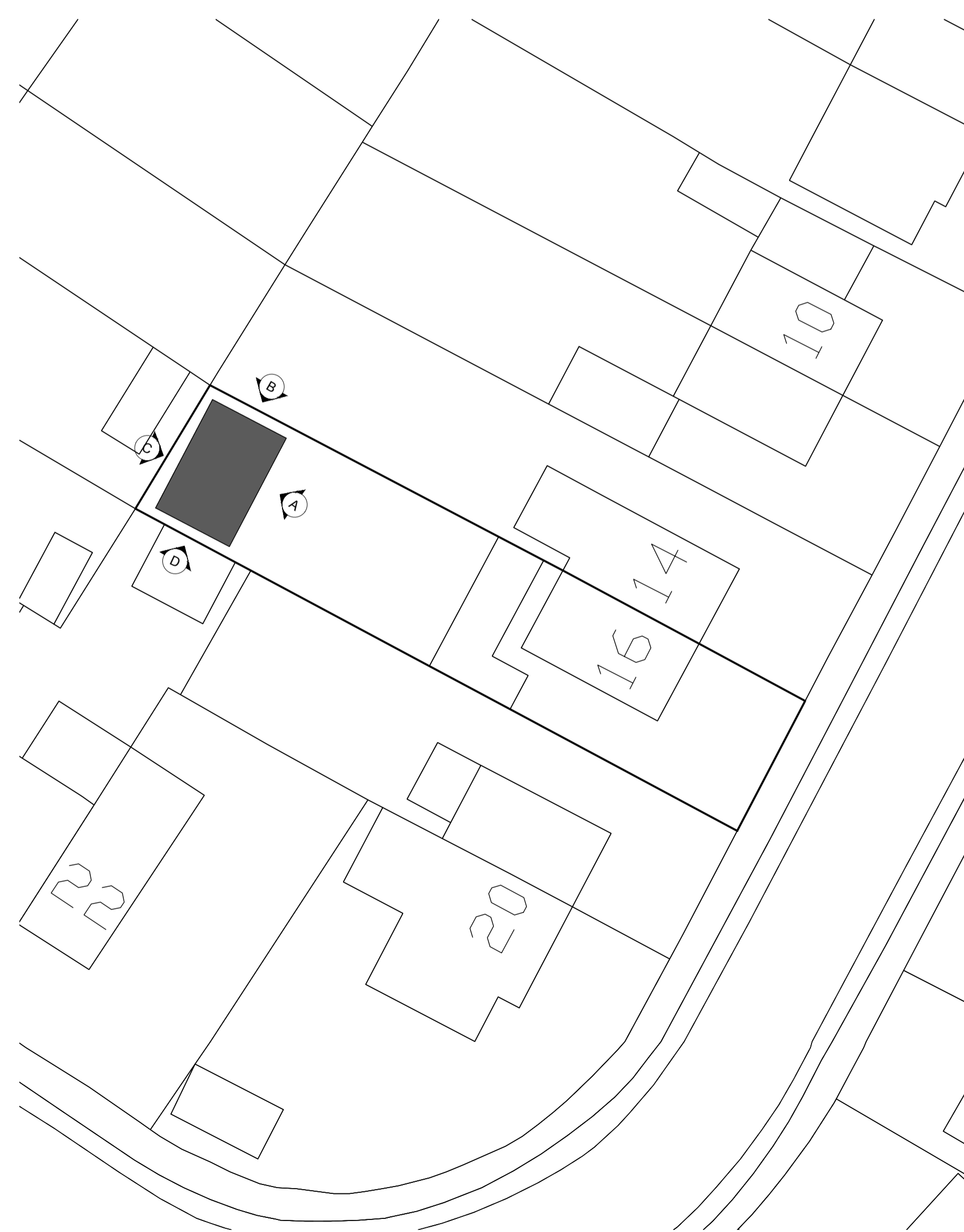

PROPOSED BLOCK PLAN

SCALE: 1:200

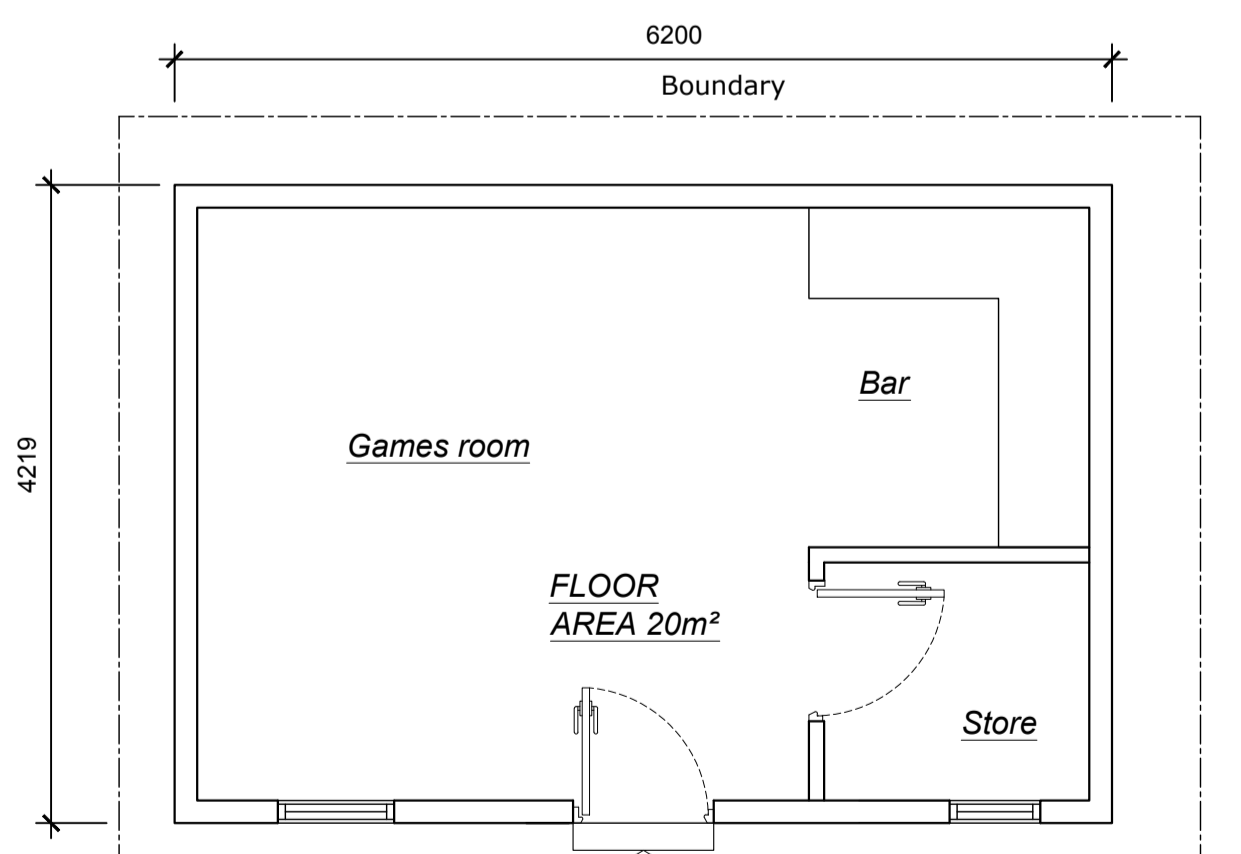

FLOOR PLAN

SCALE: 1:50

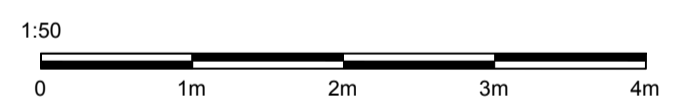
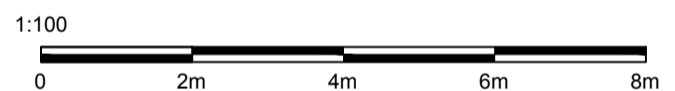
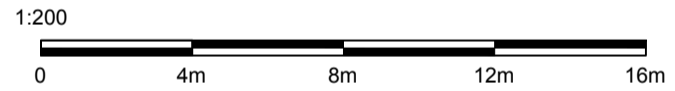
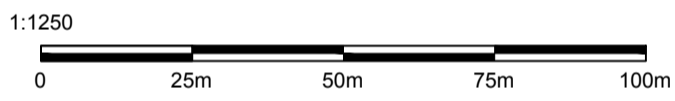

3 ST JAMES AVENUE
RAMSGATE
KENT
CT12 6DG
SIFAARCHITECTURE.COM
SIFA@LIVE.CO.UK
07940 220320

CLIENT:
MR F ALI

PROJECT:
16 BURSILL CRESENT
NEWINGTON,
RAMSGATE
CT12 6EZ

DRAWING TITLE:
OUTBUILDING

PROJECT NO:	DRAWING NO:
-	A1/101

SCALE:	SHEET SIZE:
1:50 1:100 1:200 1:1250	A1

REVISION	DATE:
-	13/11/2023