

EXISTING PLANS

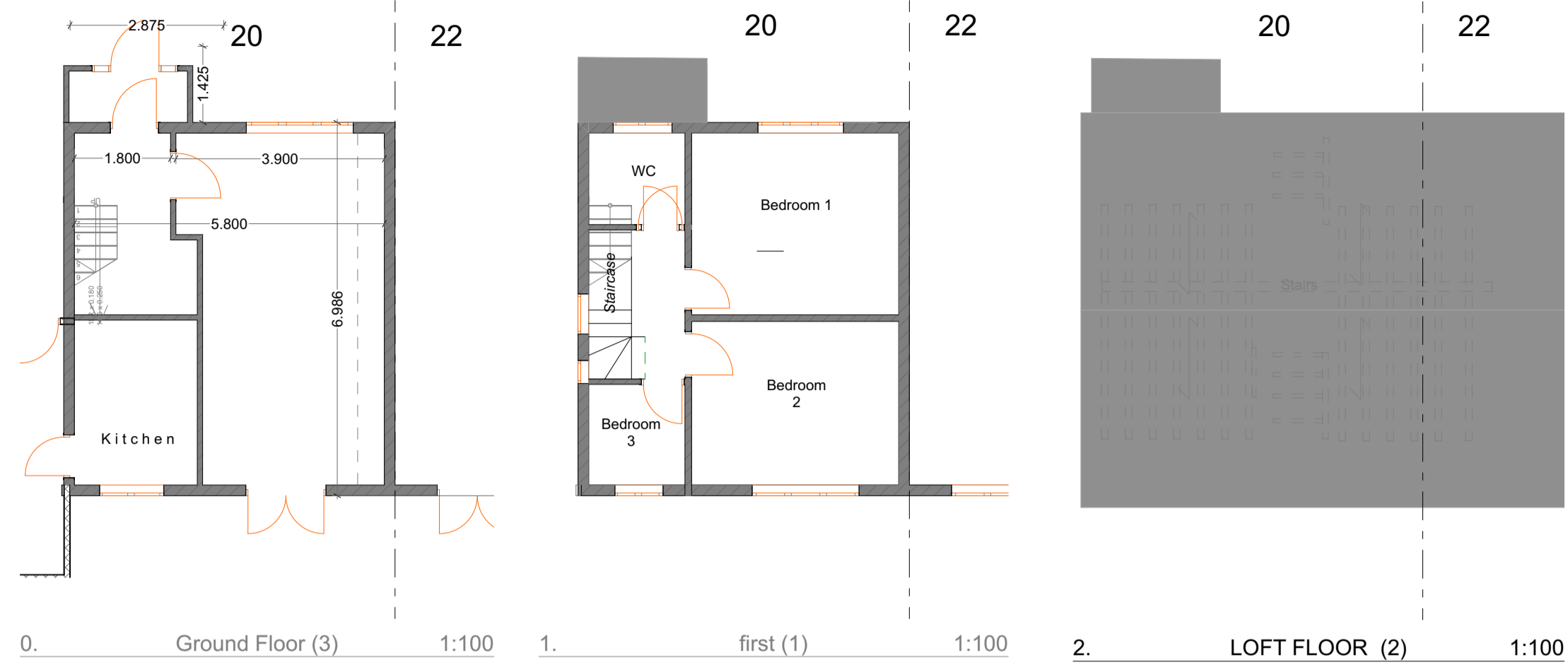

PROPOSED PLANS

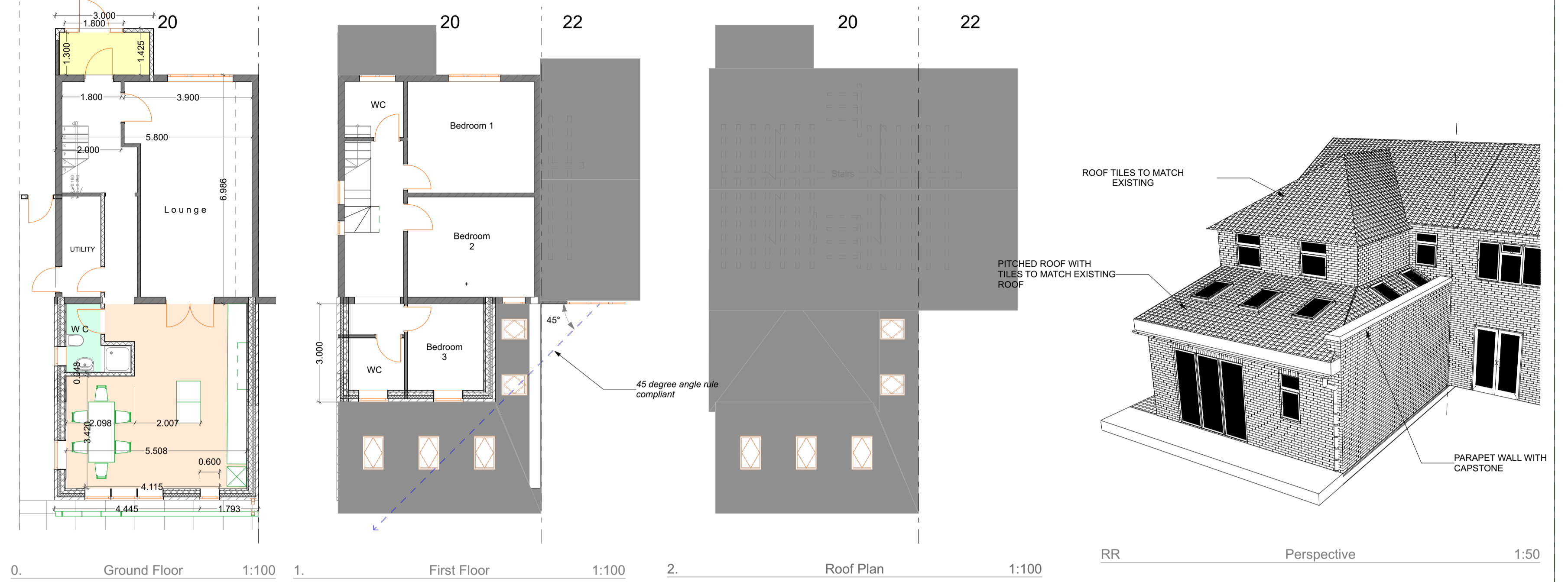

GROUND FLOOR APPROVED AS OF BUILDING REFERENCE 23/00834/HPD

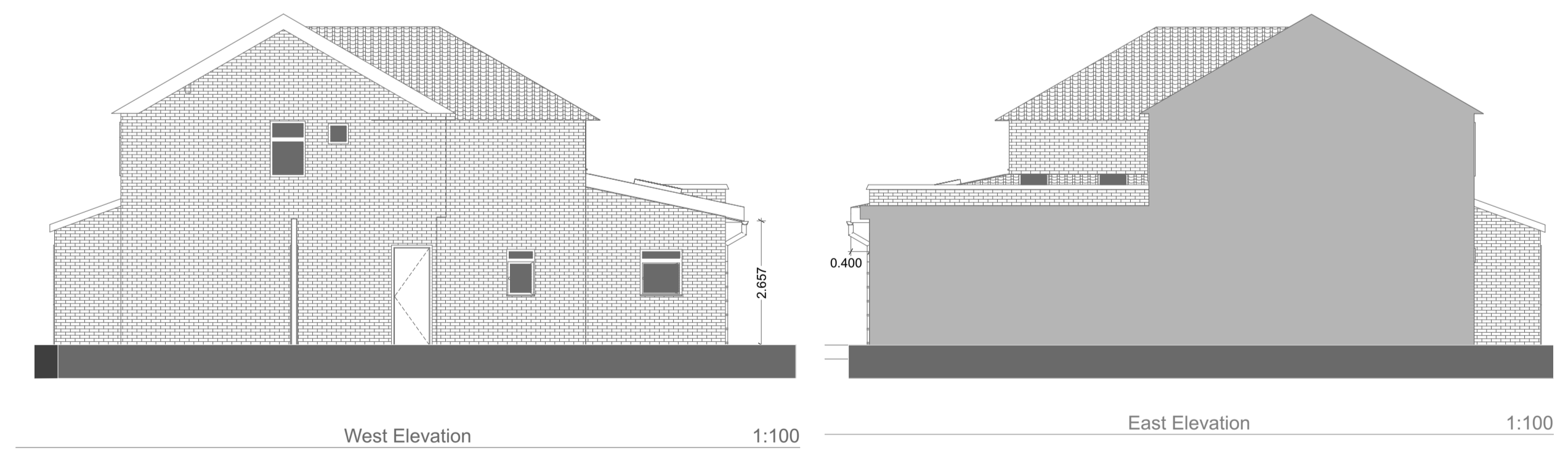
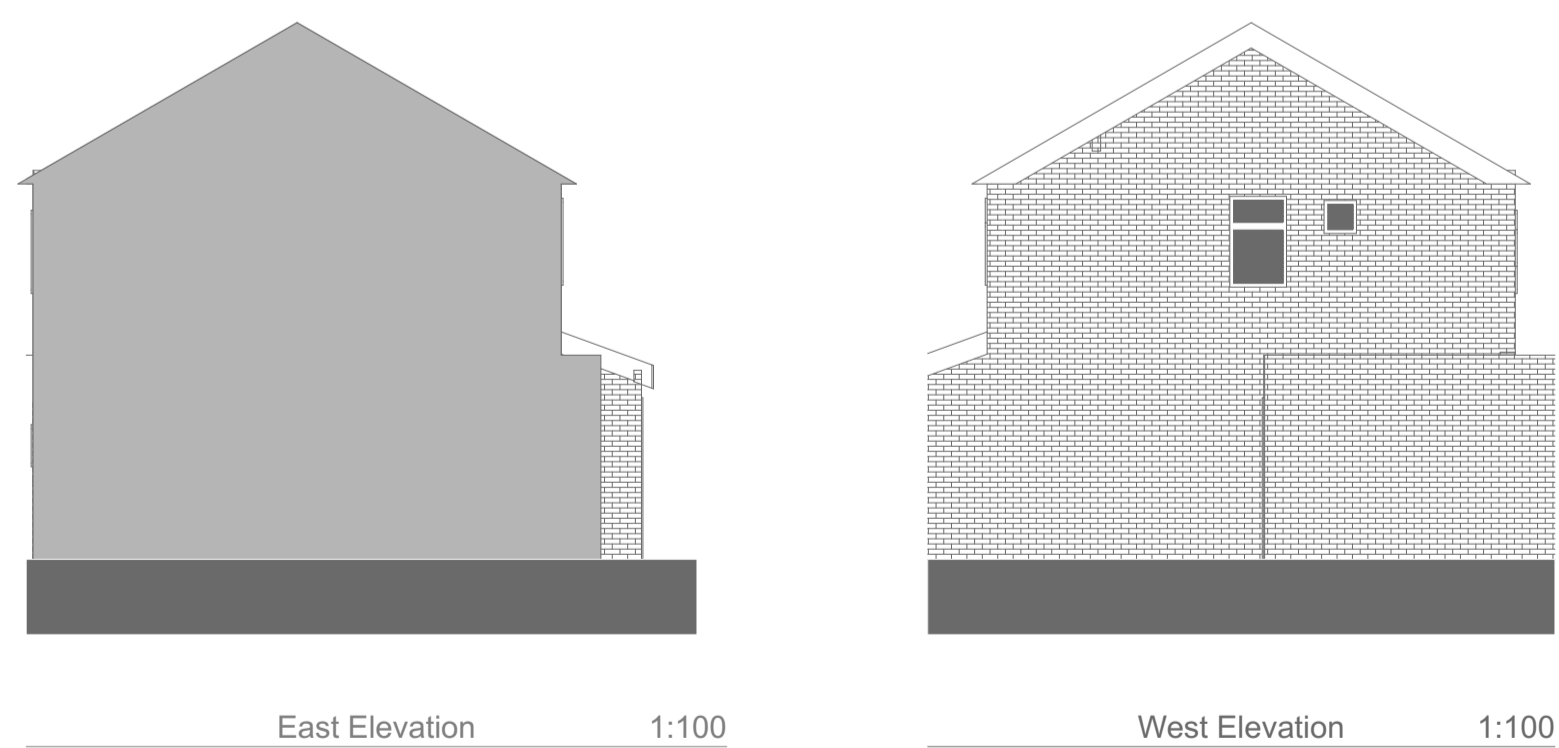
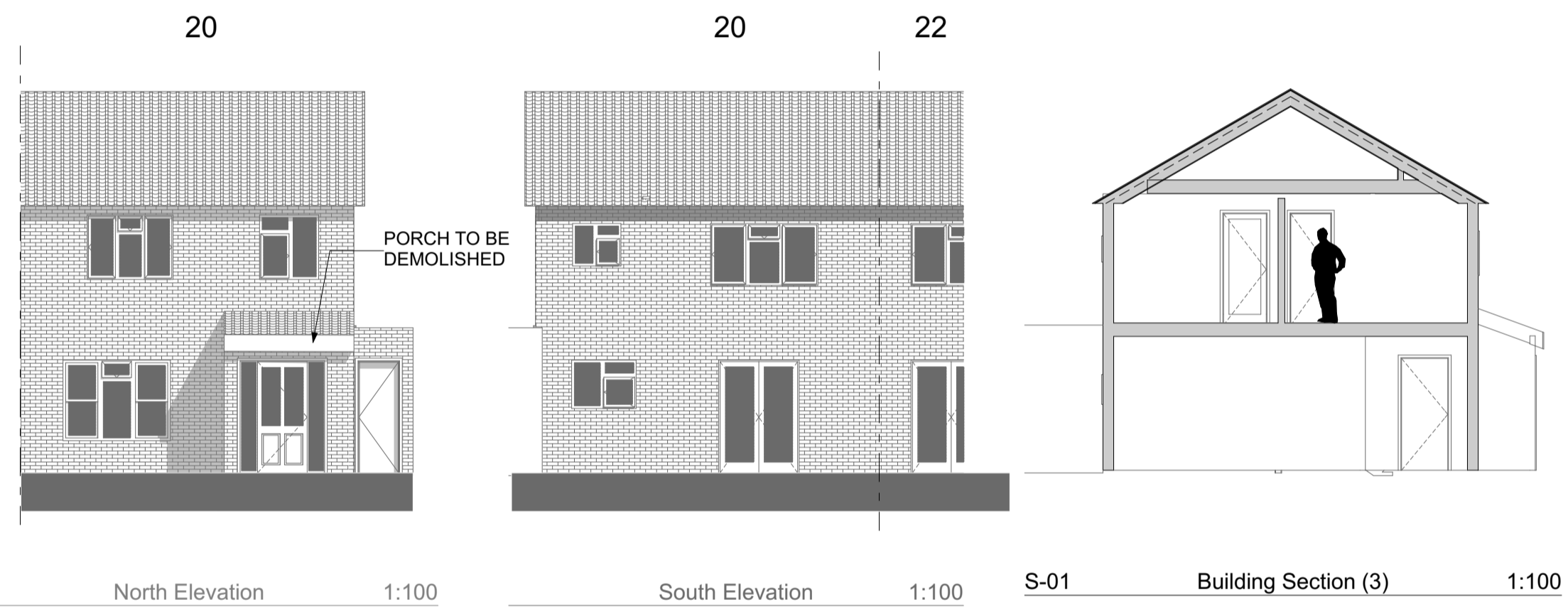

Project: FIRST FLOOR 3M EXTENSION & PORCH
Address: 20 COMBE ROAD, WD18 6LD

- NOTES:
 1. ALL DIMENSIONS TO BE CHECKED ON SITE
 2. IK ARCH DOES NOT ASSUME MANAGEMENT LIABILITY FOR WORKS ON-SITE AND STRUCTURAL LIABILITY

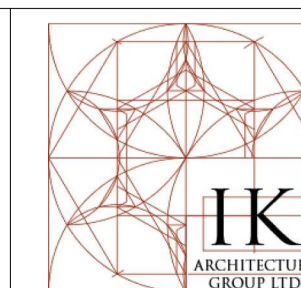

IK Architecture Group Ltd
 Drawn by Zeynep Iqbal
 zeynep@ikarchitecture.com

Checked by Samie Kayani MA MEng Architecture
 samie@ikarchitecture.com