



- This drawing remains copyright of Windsor & Patania Architects and may not be reproduced or copied without consent in writing.
- Print out to actual scale. Do not scale drawing using figured dimensions only. All dimensions to be cross-checked on-site by the appointed contractor prior to manufacture and construction.
- Any discrepancies between site and drawings to be reported to the Windsor & Patania Architects immediately.
- Read in conjunction with all relevant drawings and documentation produced by other consultants.
- All structural elements to be agreed with local authority Building Control prior to commencement of works.
- Attention is drawn to the provisions of the party wall act 1996. Legal boundaries should be determined by others.
- All suggested demolition works to be reviewed by a Structural Engineer and to be assessed on site prior to demolition.
- All areas are approximate and are to be used for indicative purposes only. Areas don't take into account possible variations related to the impact of Site Conditions, Structure, Drainage and M&E.
- Windsor & Patania Architects accepts no liability for any expense, loss or damage of whatsoever nature and however arising from any variation made to this drawing or in the execution of the work to which relates which has not been referred to them and their approval obtained.
- Contractors to be responsible for the design and supply of all temporary works (i.e. bracing, propping, shoring, tying, etc.) and the security, stability, and safety of the building works.

- Proposed Demelements
- Boundary line - indicative only
- New build
- Existing



Architect contact details: info@windsorpatania.com
 London: 020 3011 2997
 Cambridge: 01223 776 997
 Liverpool: 0151 665 0997

Client: **BABAR RAIS**
 6 Court Way, London, W3 0PZ

Project Address: **Full Planning Application**
 6 Court Way, London, W3 0PZ

Drawing title: **PROPOSED FLOOR PLANS**

date	scale
NOVEMBER 2023	1:100@A3
drawing number	sheet no.
S-08	8 OF 11

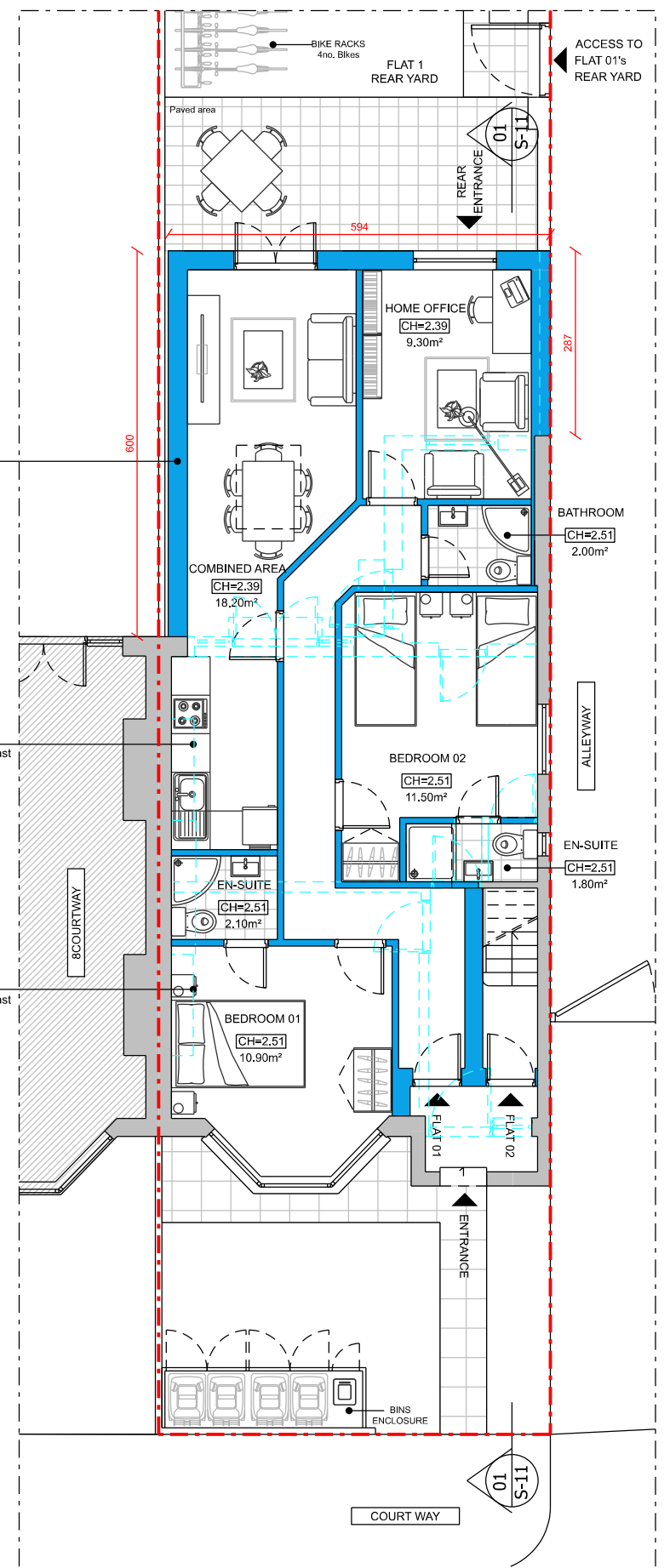

01 PROPOSED GROUND FLOOR PLAN
 1:100@A3

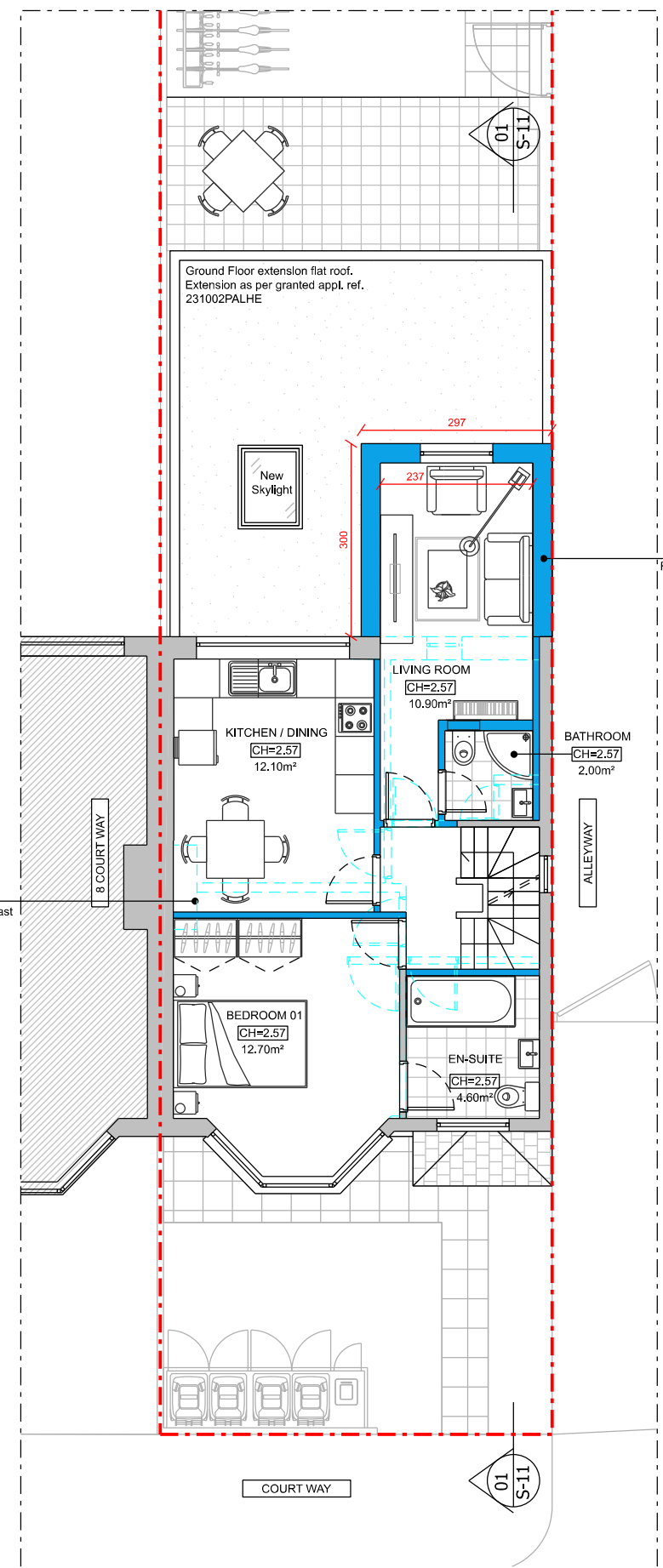

02 PROPOSED FIRST FLOOR PLAN
 1:100@A3

Ground Floor extension dimensions as per granted appl. ref. 231002PALHE

Existing Chimney breast to be demolished

Existing Chimney breast to be demolished

First Floor extension dimensions as per granted appl. ref. 232063HH

Existing Chimney breast to be demolished

