

# Existing

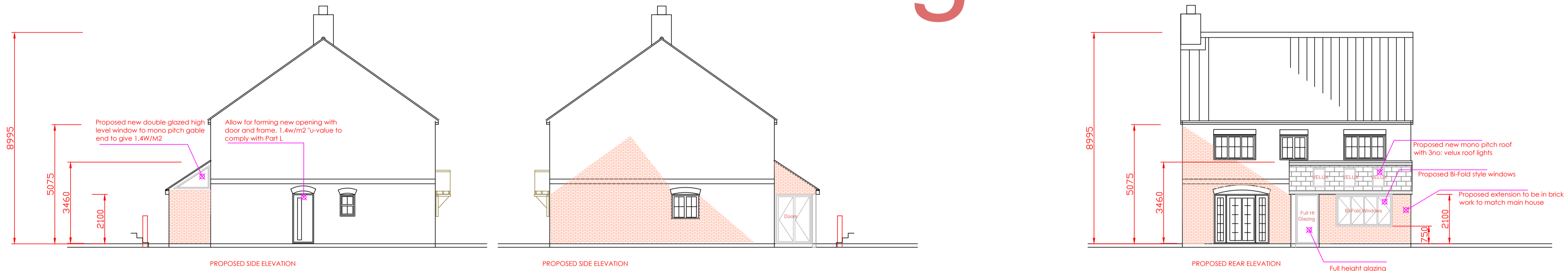

# Proposed

Simon Gee owns the copyright © of this drawing which is not to be copied, reproduced or disclosed to a third party without written permission of Simon Gee

Client: **Mr & Mrs Ulanowsky**  
Address: **5 Mill Lane  
Lambley  
Nottingham.**

Project: **Proposed Extension to Rear**  
Title: **Elevations**

Drawn by: **Simon Gee Designs**  
Date: **15:10:2023**  
Job No. **PL-ML-2023-02**  
Scale: **1:100 @ A1**

DO NOT SCALE, FOR REFERENCE ONLY  
ONSITE INSPECTION REQUIRED FOUNDATION  
DETAIL MAY VARY DUE TO GROUND CONDITIONS