



**FRONT ELEVATION (1:50)**



**SIDE ELEVATION (1:50)**



**REAR ELEVATION (1:50)**

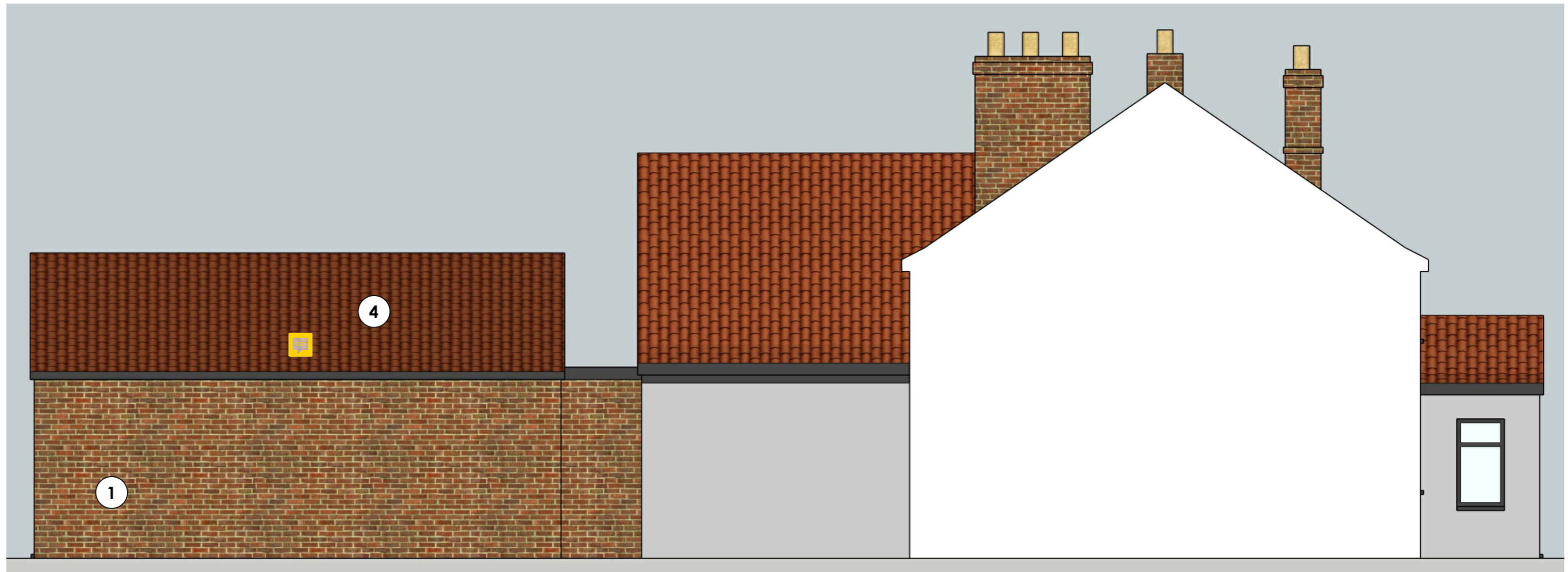

**SIDE ELEVATION (1:50)**

**GENERAL NOTES.**

- 1) Drawing is not to be scaled, use figured dimensions only.
- 2) Notify the designer of any discrepancies prior to carrying out any works.
- 3) Drawings have been prepared for planning application purpose only and should not be used for any other purpose.
- 4) Drawings have been prepared without input from a Structural Engineer, who should be consulted prior to any works commencing.

**DRAWING KEY:**

- ① Red Multi Facing brick, laid in stretcher bond with natural mortar
- ② Black painted timber weatherboarding to match existing
- ③ Black painted timber framed double-glazed windows to match existing
- ④ Concrete pantiles Terracotta colour to match existing

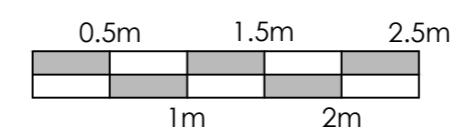

**DRAWING NOTES.**

Dashed Grey lines indicate construction to be removed.  
Coloured shading highlights new construction/alterations.

<b>PROJECT</b> 6 LONDON ROAD, CAPEL ST.MARY	<b>REF.</b> LR_ALT_04	<b>REV.</b> PA-1
<b>DRAWING</b> ELEVATIONS AS PROPOSED	<b>SCALE</b> 1:50 @ A2	<b>DATE</b> MAY 2023