



FRONT ELEVATION (1:50)



SIDE ELEVATION (1:50)



REAR ELEVATION (1:50)

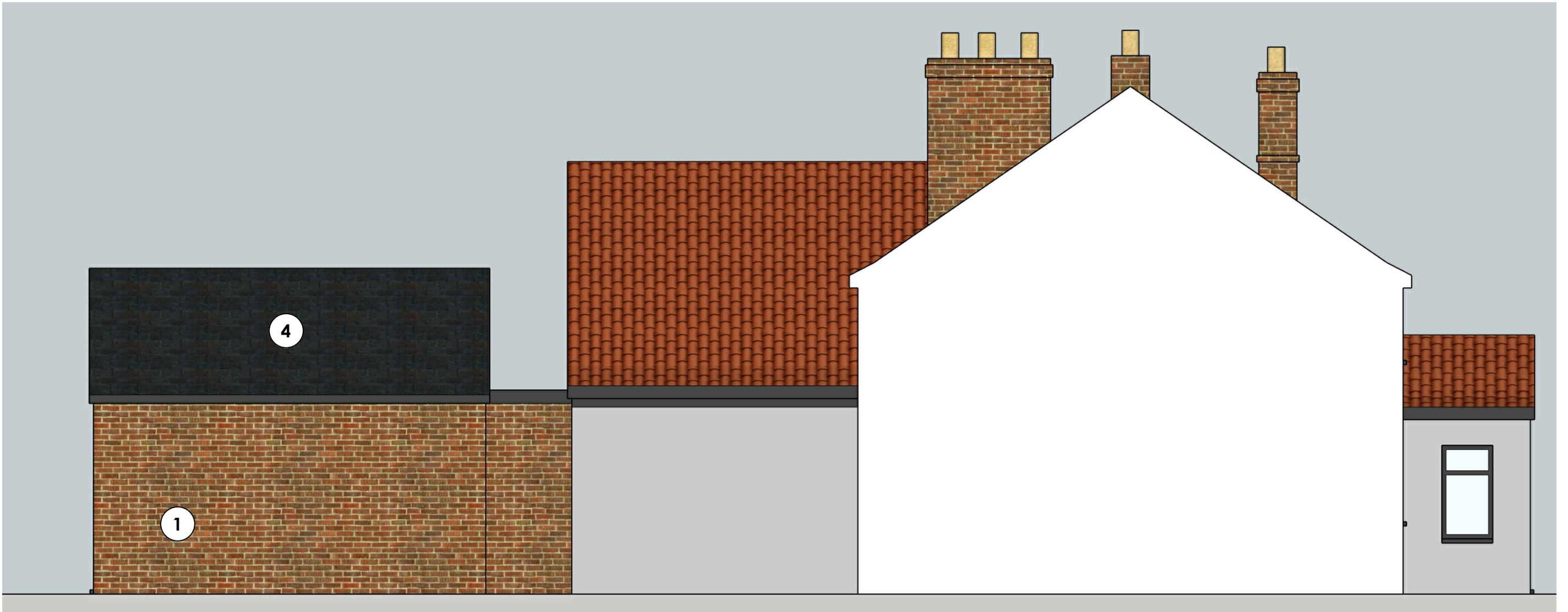

SIDE ELEVATION (1:50)

GENERAL NOTES.

- 1) Drawing is not to be scaled, use figured dimensions only.
- 2) Notify the designer of any discrepancies prior to carrying out any works.
- 3) Drawings have been prepared for planning application purpose only and should not be used for any other purpose.
- 4) Drawings have been prepared without input from a Structural Engineer, who should be consulted prior to any works commencing.

DRAWING KEY:

- ① Red Multi Facing brick, laid in stretcher bond with natural mortar
- ② Black painted timber weatherboarding to match existing
- ③ Black painted timber framed double-glazed windows to match existing
- ④ Natural Slate Roofing, Colour Slate Grey

DRAWING NOTES.

Dashed Grey lines indicate construction to be removed.
Coloured shading highlights new construction/alterations.

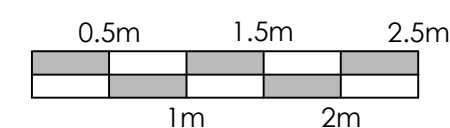

PROJECT 6 LONDON ROAD, CAPEL ST.MARY	REF. LR_ALT_04	REV. PA-2
DRAWING ELEVATIONS AS PROPOSED	SCALE 1:50 @ A2	DATE MAY 2023