

Roofline of No.42



North



Elevation  
1:100

Roofline of No.46

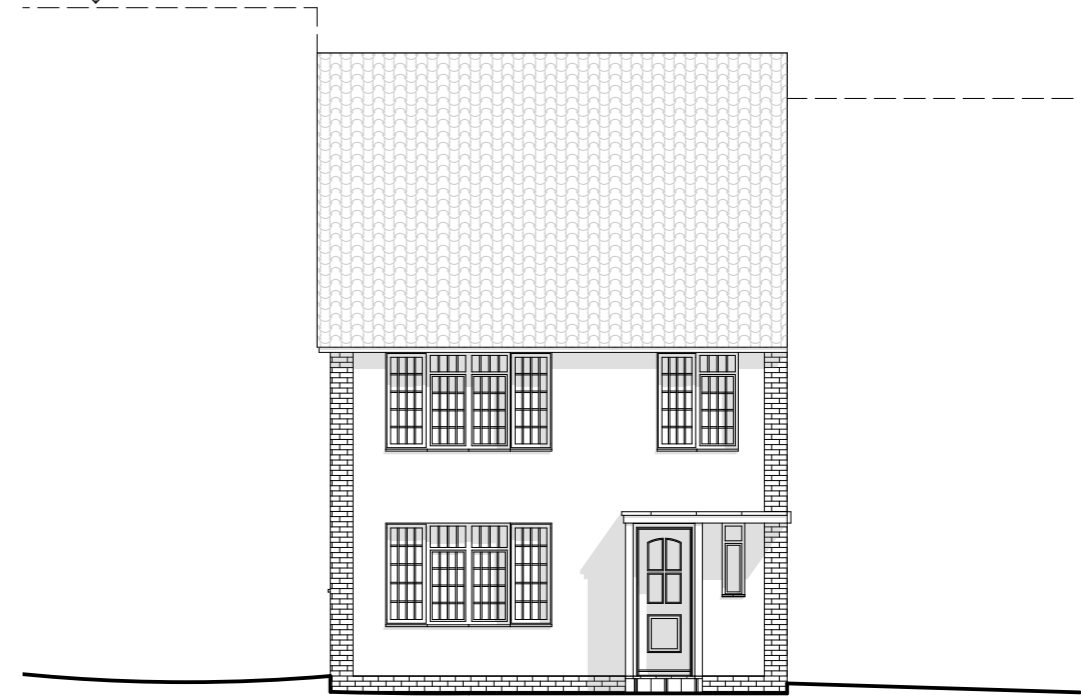

South



Elevation  
1:100



Issue: 1  
**PLANNING  
APPLICATION**  
This issue supersedes  
ALL previous editions

NOTE: DO NOT SCALE FROM THIS DRAWING. ALL DIMENSIONS ARE TO BE VERIFIED ON SITE. ALL DIMENSIONS ARE STATED IN MILLIMETRES. ALL SPOT HEIGHTS AND LEVELS ARE INDICATED IN METERS.

NOTE: THIS DRAWING IS FOR PLANNING APPLICATION PURPOSES ONLY AND IS NOT TO BE USED FOR THE PURPOSES OF CONSTRUCTION

© THIS DRAWING (AND ALL DESIGN INFORMATION THERETO ARE THE PROPERTY OF THE ARCHITECT)  
THIS DRAWING MAY NOT BE REPRODUCED - IN WHOLE OR IN PART - WITHOUT PRIOR WRITTEN CONSENT FROM THE ARCHITECT



No. 4,  
49a Salterton Road,  
Exmouth,  
Devon, EX8 2EF  
t: 01395 276598  
f: 01395 222800  
email: enquiries@pauljhumphriesarchitects.co.uk  
www.pauljhumphriesarchitects.co.uk  
Paul J. Humphries  
BSc Hons (Bath) BArch Hons (Bath)  
AAIA RIBA MIS

44 RICHMOND ROAD, EXMOUTH, DEVON, EX8 2NA  
The Client: Mr and Mrs Richard & Louise Boud

Date	No.	Revision

**Existing Elevation**

**Job No: 22-909**

Scale: 1:100

Drawn: PH

Date: 21/11/2023

Drawing: Su.05