

Proposed Extension Materials

- Roof Grey Warm Roof
- Doors Black Aluminium
- Walls Red Brick
- Windows Black Aluminium

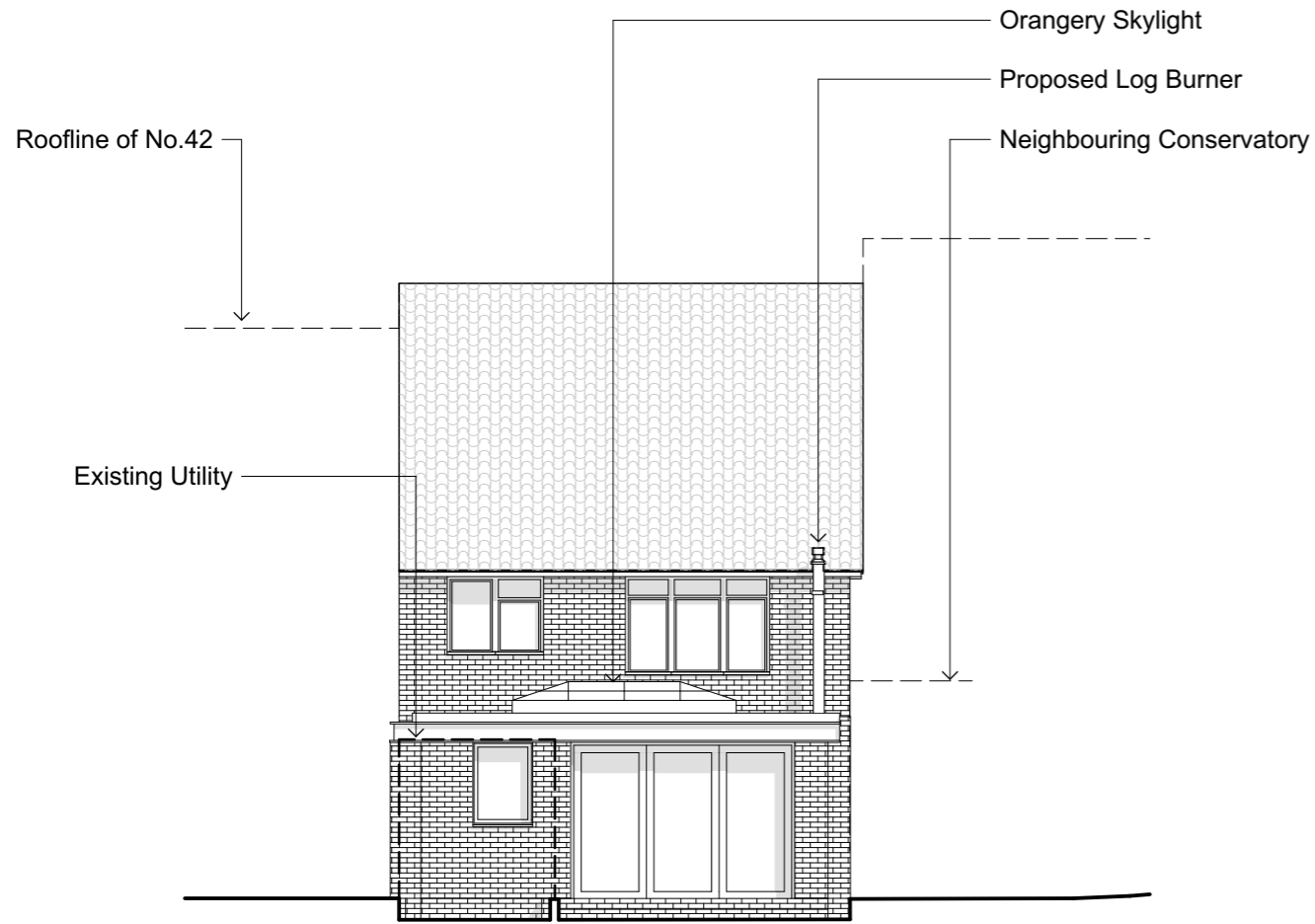

North
-

Elevation
1:100

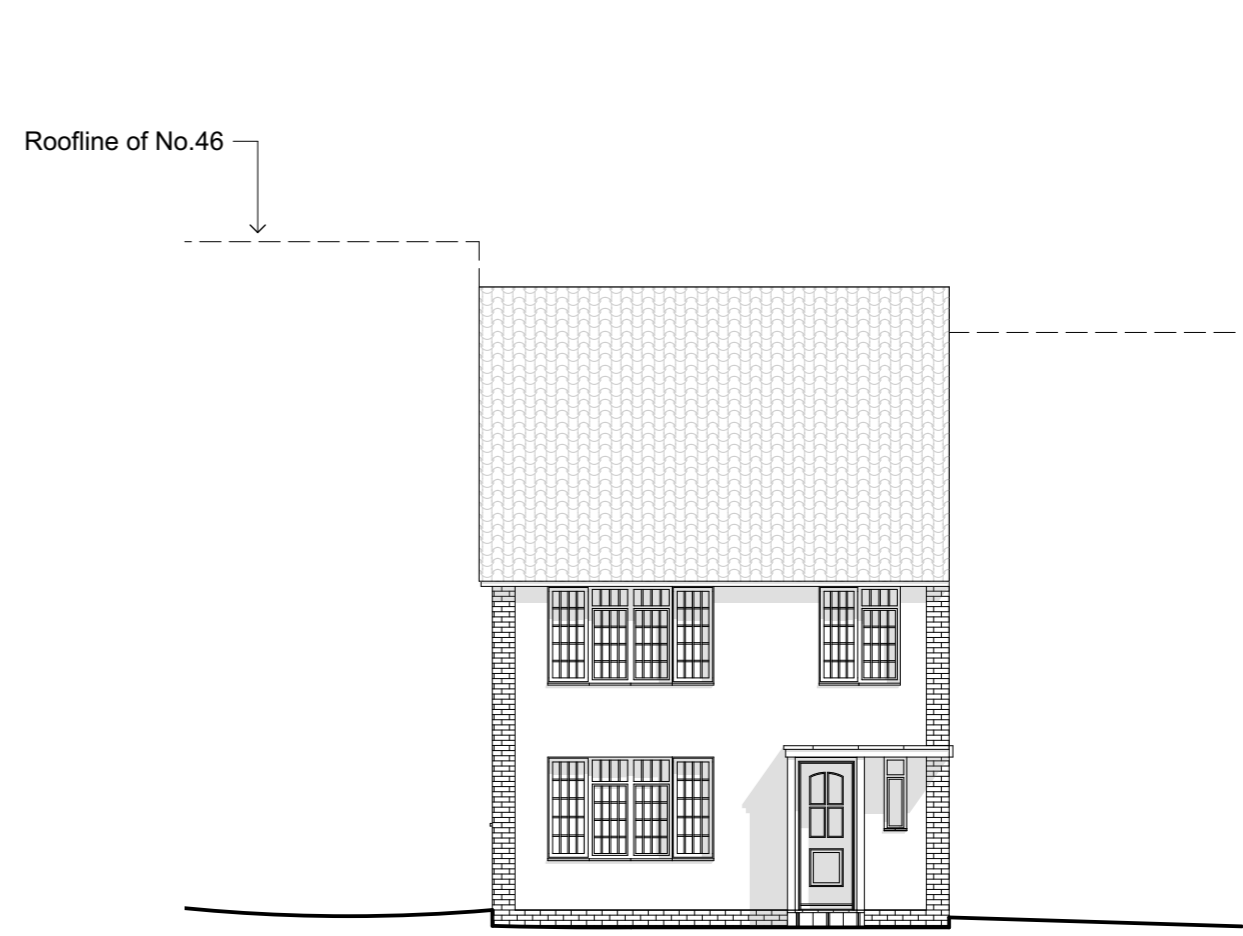

South
-

Elevation
1:100



Issue: 1
PLANNING APPLICATION
This issue supersedes ALL previous editions

NOTE: DO NOT SCALE FROM THIS DRAWING. ALL DIMENSIONS ARE TO BE VERIFIED ON SITE. ALL DIMENSIONS ARE STATED IN MILLIMETRES. ALL SPOT HEIGHTS AND LEVELS ARE INDICATED IN METERS.

NOTE: THIS DRAWING IS FOR PLANNING APPLICATION PURPOSES ONLY AND IS NOT TO BE USED FOR THE PURPOSES OF CONSTRUCTION

© THIS DRAWING (AND ALL DESIGN INFORMATION THERETO ARE THE PROPERTY OF THE ARCHITECT)
THIS DRAWING MAY NOT BE REPRODUCED - IN WHOLE OR IN PART - WITHOUT PRIOR WRITTEN CONSENT FROM THE ARCHITECT



No. 4,
49a Salterton Road,
Exmouth,
Devon, EX8 2EF
t: 01395 276598
f: 01395 222800
email: enquiries@pauljhumphriesarchitects.co.uk
www.pauljhumphriesarchitects.co.uk
Paul J. Humphries
BSc Hons (Bath) BArch Hons (Bath)
AAIA RIBA MIS

44 RICHMOND ROAD, EXMOUTH, DEVON, EX8 2NA
The Client: Mr and Mrs Richard & Louise Boud

Date	No.	Revision

Proposed Elevation

Job No: 22-909

Scale: 1:100 Drawn: PH
Date: 21/11/2023 Drawing: A.05