

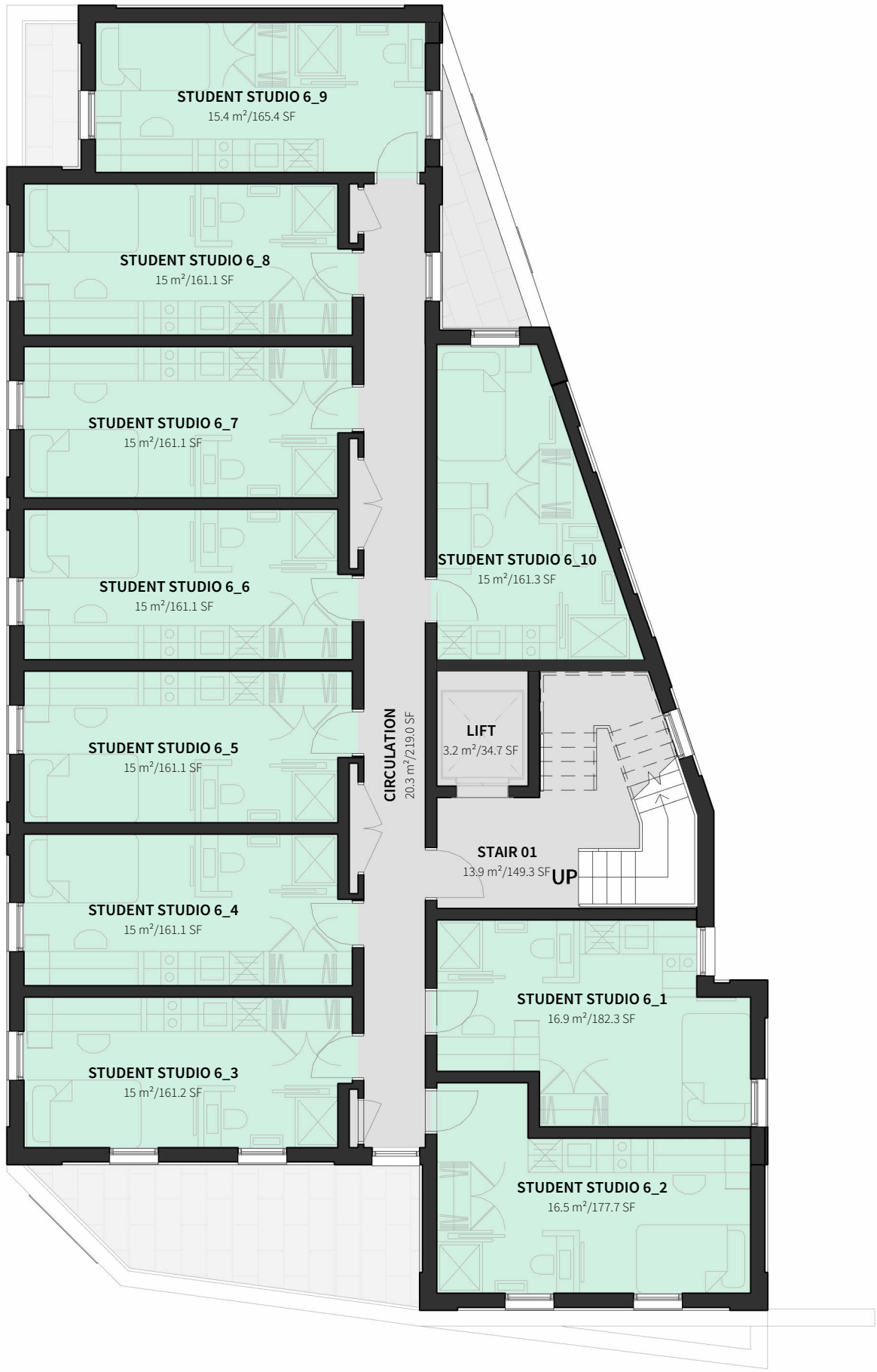

05 GA-Plan_05-Fifth
1 : 100

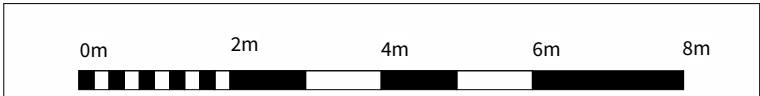

06 GA-Plan_06-Sixth
1 : 100



Schedule_GIA				
	Area (Metric)		Area (Imperial)	
	2094.5 m²		22544.95 SF	
Schedule_NIA				
	Area (Metric)		Area (Imperial)	
	1898 m²		20430 SF	
Schedule_NIA - Studios				
	Room Name	Occupancy	Total Area	Total Area (Imperial)
	<varies>		1099.9 m²	11839 SF
Total Studios: 71			1099.9 m²	11839 SF

Schedule_Rooms_Proposed_05-Fifth		
Room Name	Area	Area (Imperial)
05-Fifth		
STUDENT STUDIO 5_1	16.9 m²	182 SF
STUDENT STUDIO 5_2	16.5 m²	178 SF
STUDENT STUDIO 5_3	15 m²	161 SF
STUDENT STUDIO 5_4	15 m²	161 SF
STUDENT STUDIO 5_5	15 m²	161 SF
STUDENT STUDIO 5_6	15 m²	161 SF
STUDENT STUDIO 5_7	15 m²	161 SF
STUDENT STUDIO 5_8	15 m²	161 SF
STUDENT STUDIO 5_9	15.4 m²	165 SF
STUDENT STUDIO 5_10	15 m²	161 SF
Grand total: 10	153.6 m²	1653 SF

Schedule_Rooms_Proposed_06-Sixth		
Room Name	Area	Area (Imperial)
06-Sixth		
STUDENT STUDIO 6_1	16.9 m²	182 SF
STUDENT STUDIO 6_2	16.5 m²	178 SF
STUDENT STUDIO 6_3	15 m²	161 SF
STUDENT STUDIO 6_4	15 m²	161 SF
STUDENT STUDIO 6_5	15 m²	161 SF
STUDENT STUDIO 6_6	15 m²	161 SF
STUDENT STUDIO 6_7	15 m²	161 SF
STUDENT STUDIO 6_8	15 m²	161 SF
STUDENT STUDIO 6_9	15.4 m²	165 SF
STUDENT STUDIO 6_10	15 m²	161 SF
Grand total: 10	153.6 m²	1653 SF

Four Architects Limited (11613893)
Note:
This drawing is copyright.
Do not scale dimensions from drawings.
All dimensions must be checked on site by
contractor or suitable qualified individual.
Contractor to report any discrepancies, errors
or omissions prior to commencing work.

Notes:

Project Title: NEW TRIPPET	Status: PLANNING		
Location: SHEFFIELD	Scale: 1 : 100	Date: 16/10/2023	
Drawing title: PROPOSED PLANS_Sheet-04	Job Number: 22-027	Drawing Number: FA-DR-03-107	Revision: P1

F

Four
Architects

113 Portland Street, Manchester, M1 6DW
Tel. 01614707969 Email. info@fourarchitects.co.uk