

PROPOSED BASEMENT PLAN

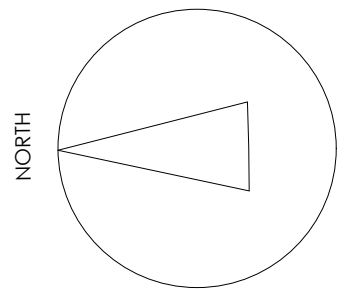
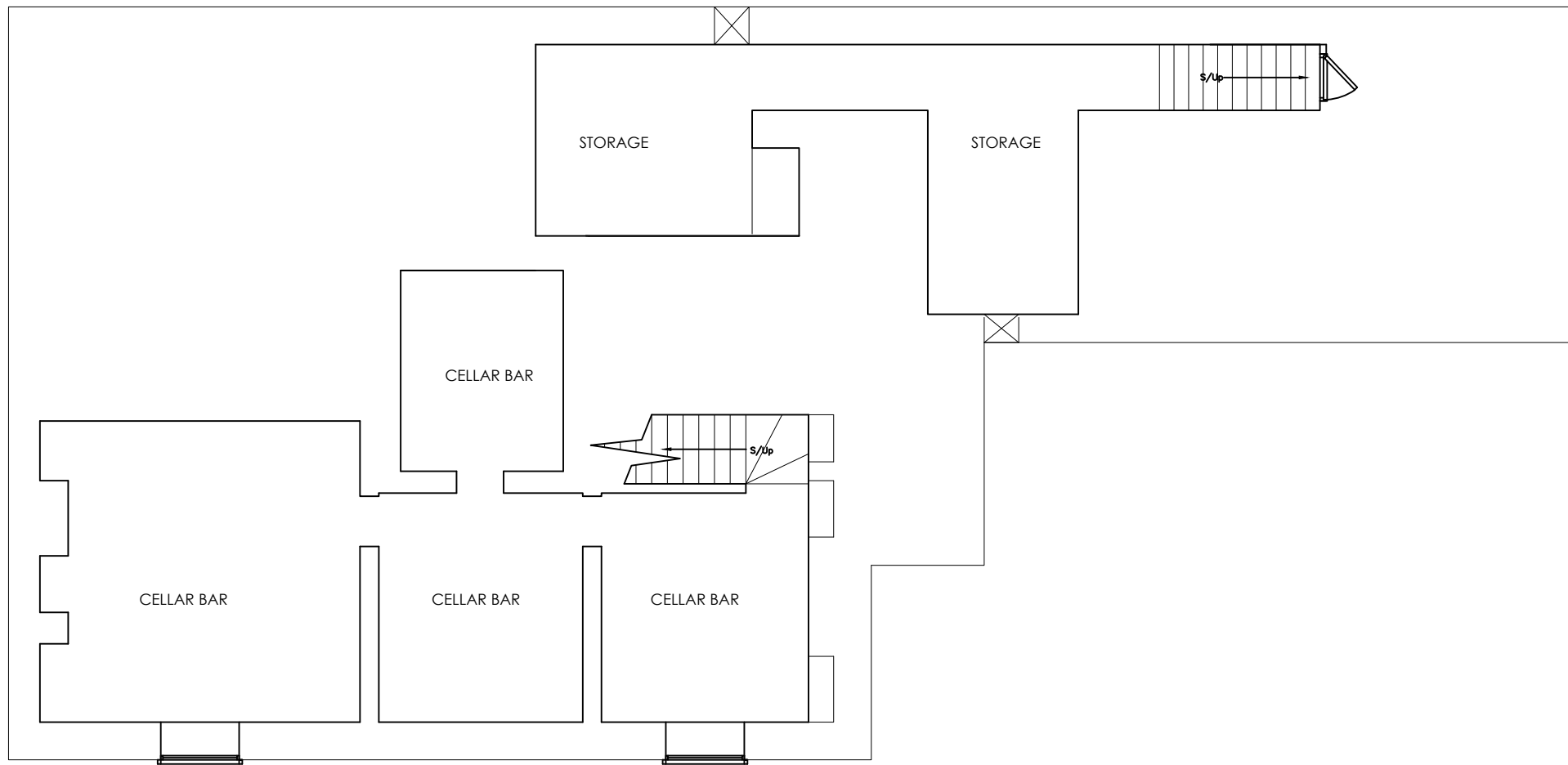
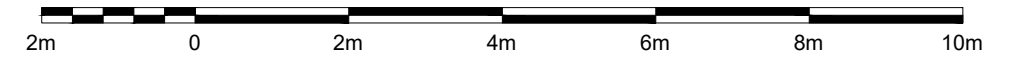

PW/07/04491/LBC ; PW/07/04490/FUL

dublanc studio
architects

First Floor / 8-10 Nile Street / London N1 7RF
T: +44 (0) 207 490 8865 www.dublanc-studio.com

Job Number 109/07

NEWLANDS HOUSE
PETWORTH

ROUNDTREE HOLDINGS LIMITED

Drawing Size A3

PROPOSED CONVERSION - MIXED USE
BASEMENT

Date	Scale	Cadfile
03.05.23	1_100_@A3	Cadfile PETWORTH
Drawing No.	Rev.	
109/07/PL/13	A	