

PROPOSED GROUND FLOOR PLAN

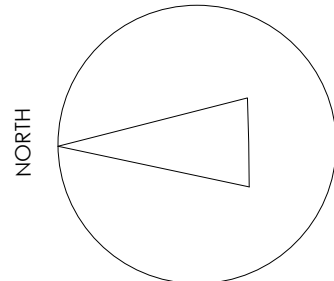
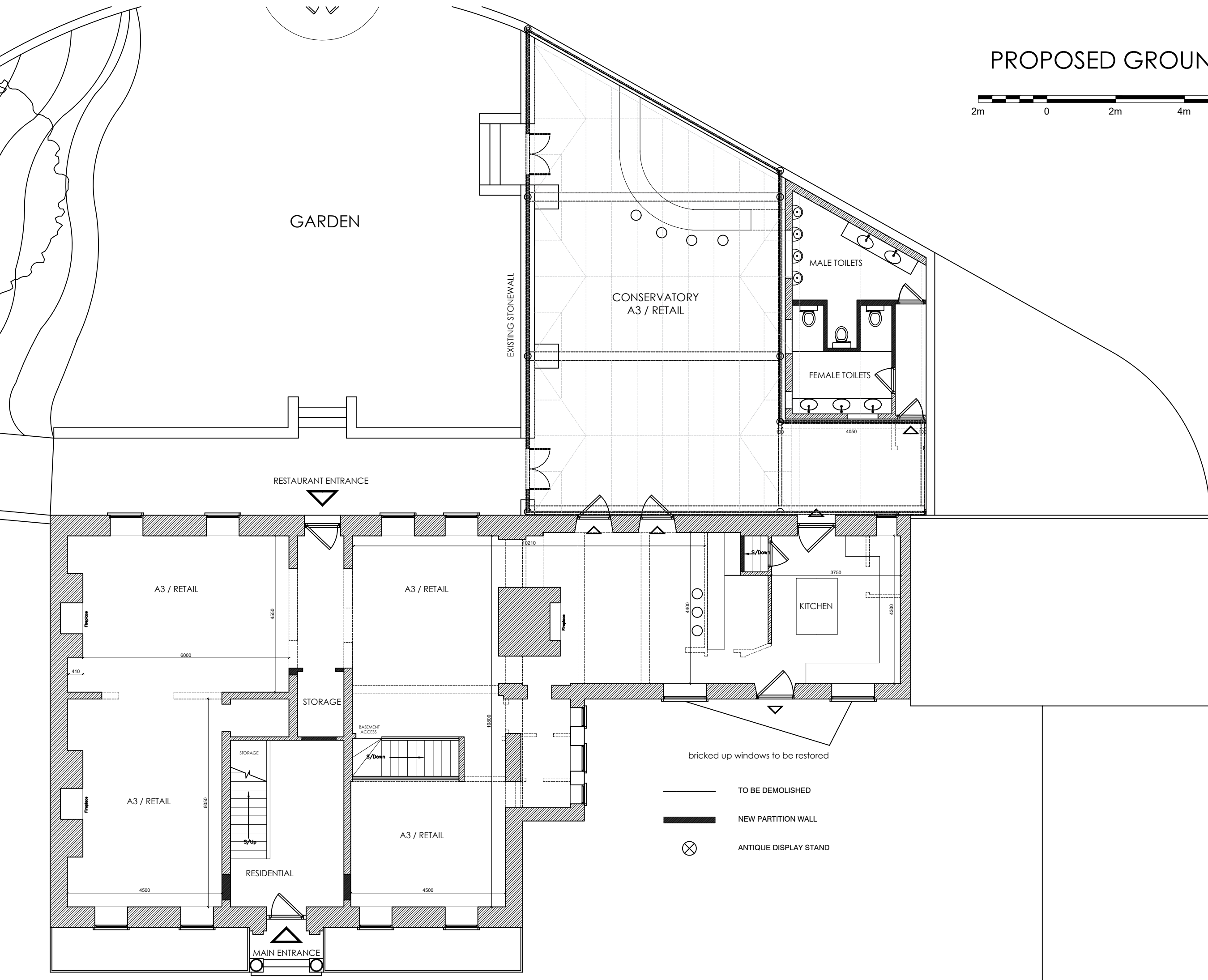
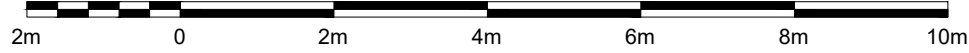

- bricked up windows to be restored
- TO BE DEMOLISHED
- NEW PARTITION WALL
- ANTIQUE DISPLAY STAND

PW/07/04491/LBC ; PW/07/04490/FUL

dublanc studio
architects

First Floor / 8-10 Nile Street / London N1 7RF
T: +44 (0) 207 490 8865 www.dublanc-studio.com

Job Number 109/07

NEWLANDS HOUSE
PETWORTH

ROUNDTREE HOLDINGS LIMITED

Drawing Size A3

PROPOSED CONVERSION - MIXED USE
GROUND FLOOR

Date 03.05.23	Scale 1_100_@A3	Cadfile PETWORTH
Drawing No. 109/07/PL/14	Rev. A	