

GROUND FLOOR PLAN.

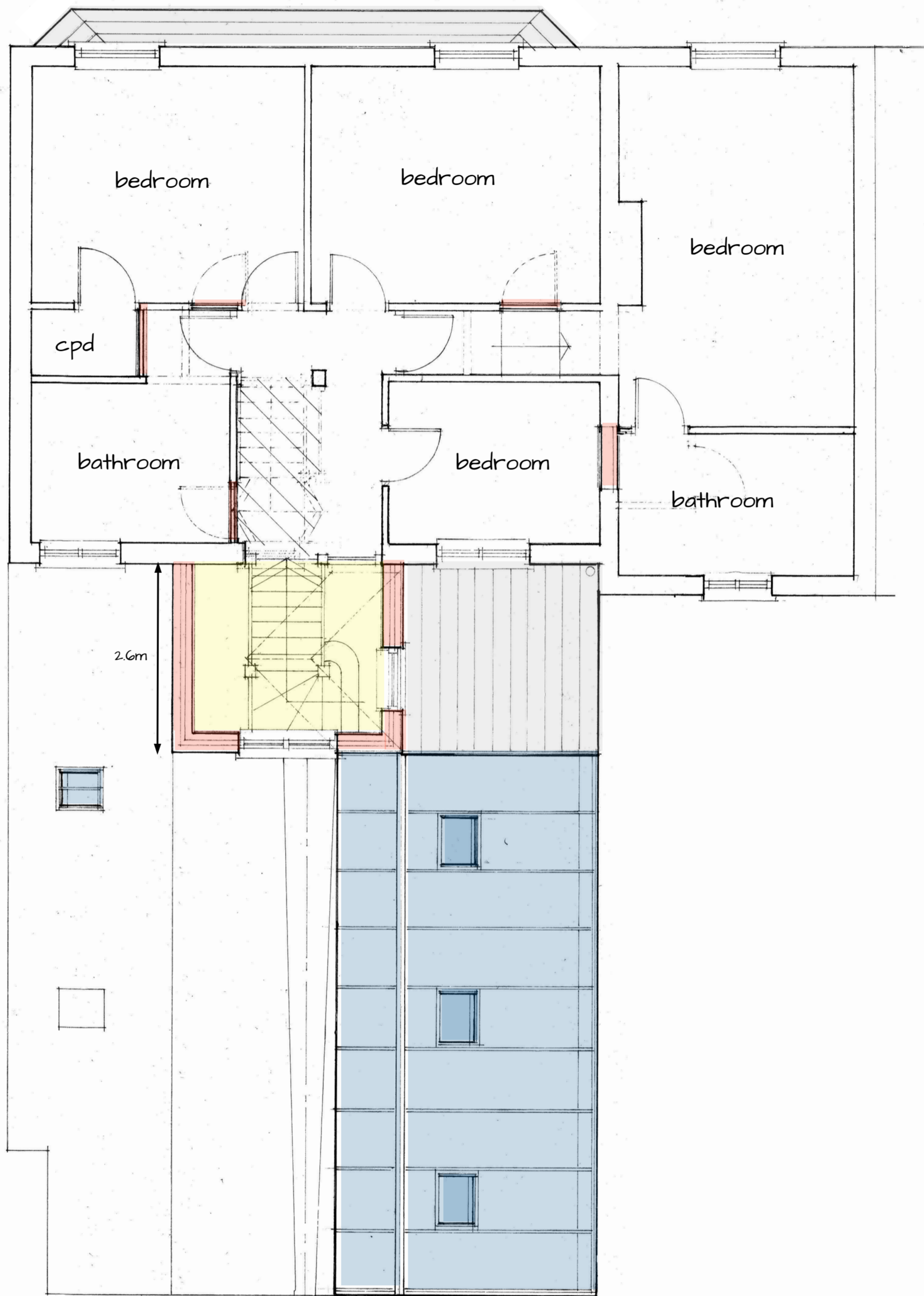

FIRST FLOOR PLAN



WEST ELEVATION



EAST ELEVATION

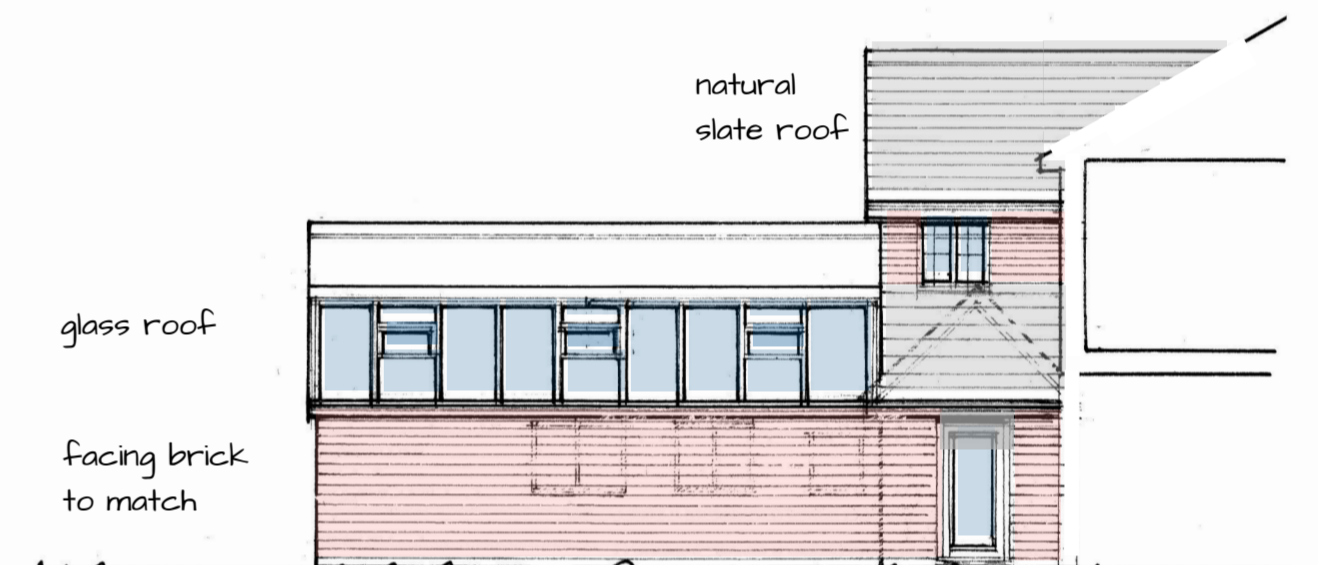

PART NORTH ELEVATION

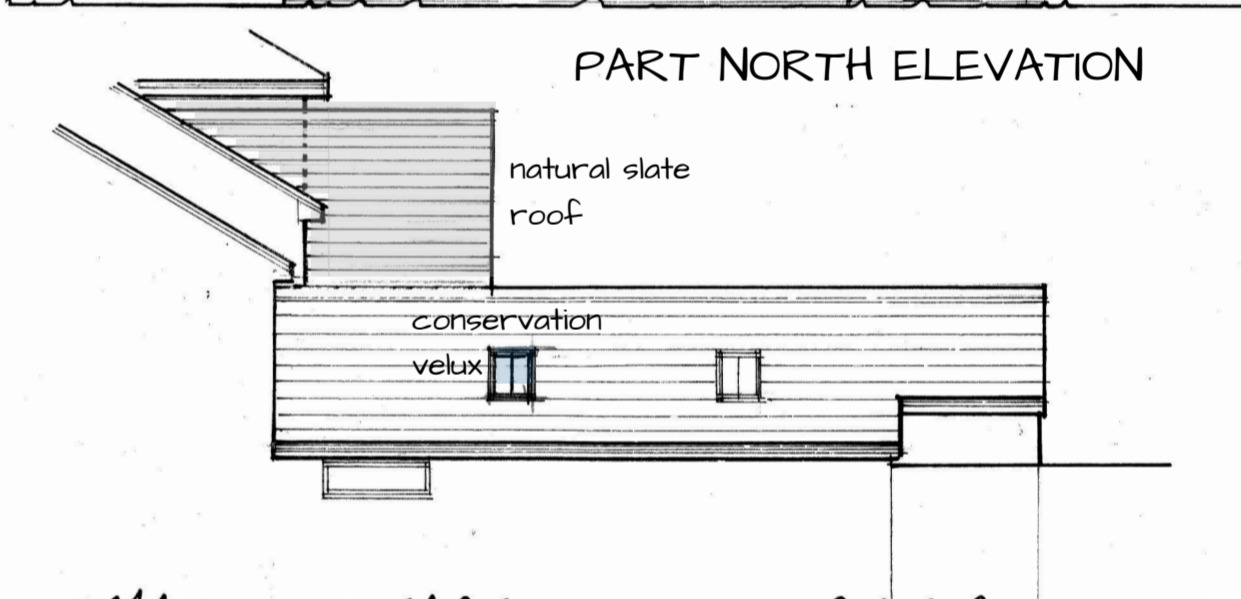

PART SOUTH ELEVATION

Rev	Date	Revision

ALL DIMENSIONS SHOULD BE TAKEN ON SITE AND DISCREPANCIES TO BE NOTIFIED TO THE ARCHITECT UPON RECEIPT.



29 Mill Road, Bletchley, Milton Keynes, Bucks
 Tel: 01295 366516 Mob: 07567 577 575
 E-mail: david@rdesign.co.uk

Client: MR AND MRS J MACNAMRA

Project: 6 HIGH STREET NORTH
 STEWKLEY
 BUCKS
 LU7 0HH

Drawing: PROPOSED PLANS
 AND ELEVATIONS

Scale: 1:50, 1:100 @ A1

Date: NOV 2023 Drawn by: DRR

Drwg No.	Rev
23-JM-001	PL

