

EXISTING PLANS, ELEVATIONS, SITE & SITE LOCATION PLAN

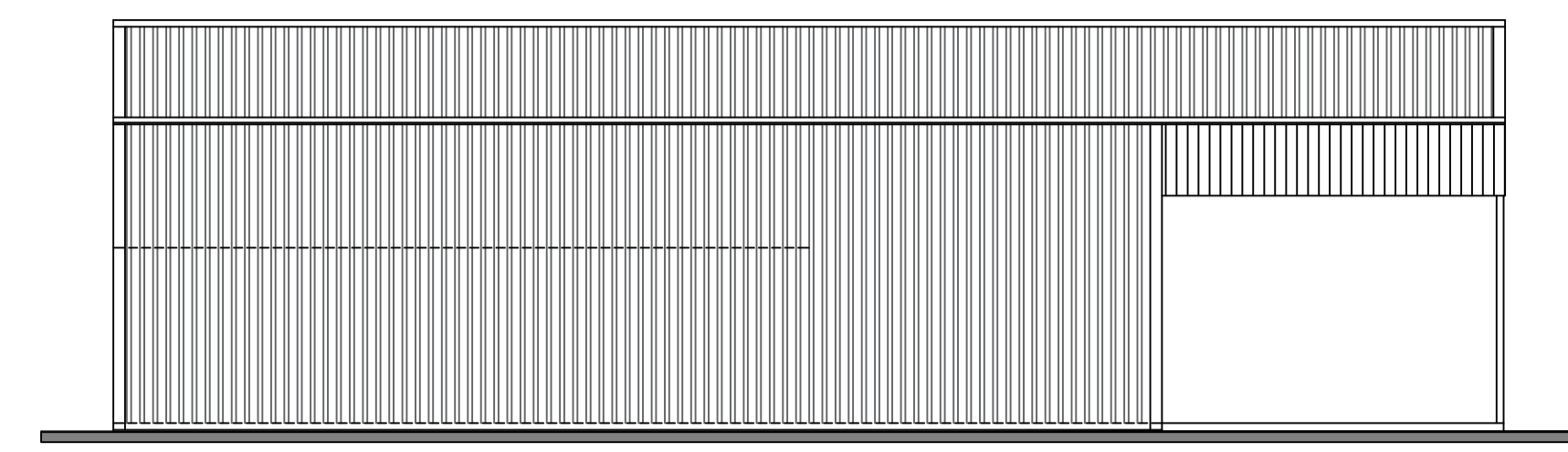

1:100 SOUTH EAST FACING ELEVATION

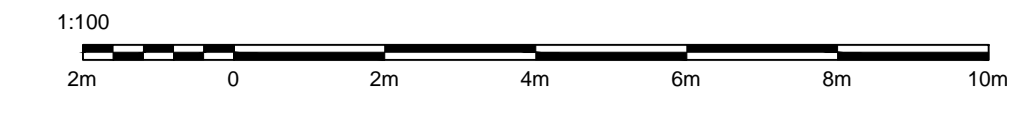
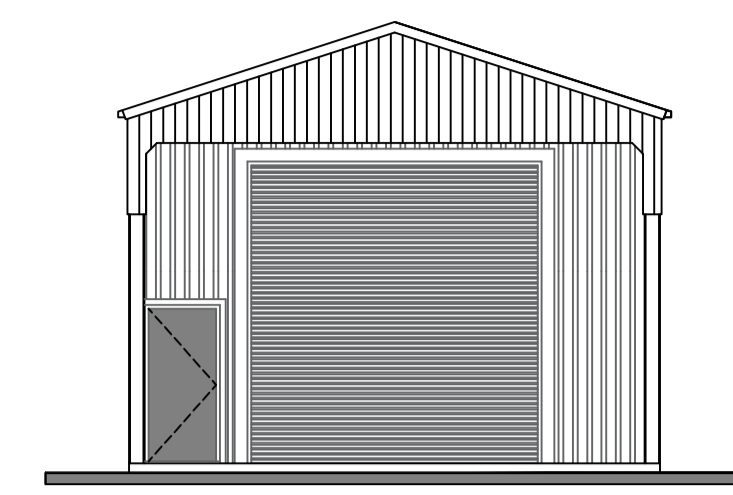

1:100 NORTH EAST FACING ELEVATION

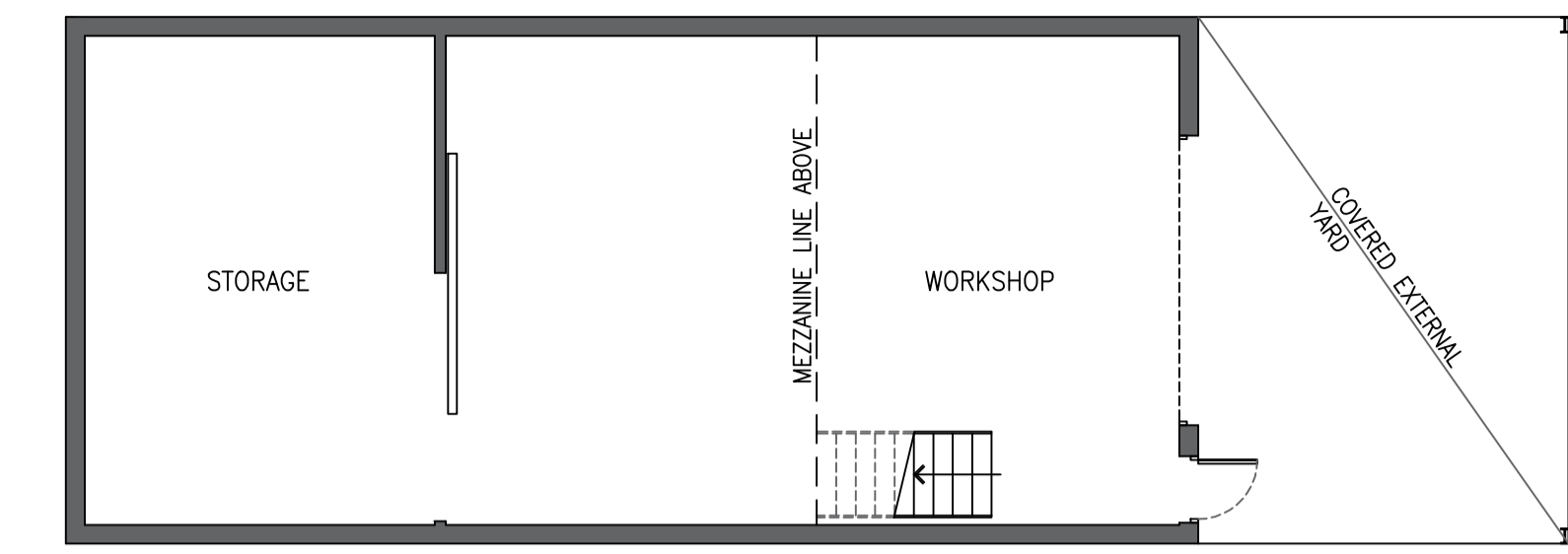

1:100 GROUND FLOOR PLAN

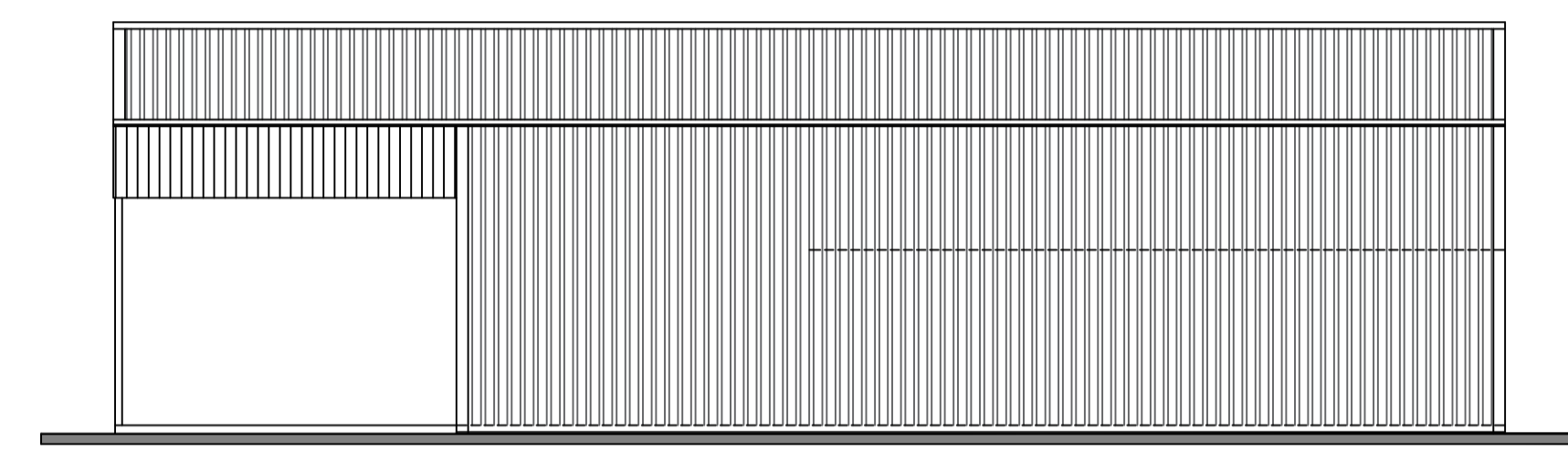
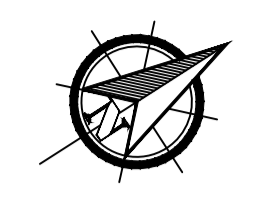

1:100 NORTH WEST FACING ELEVATION

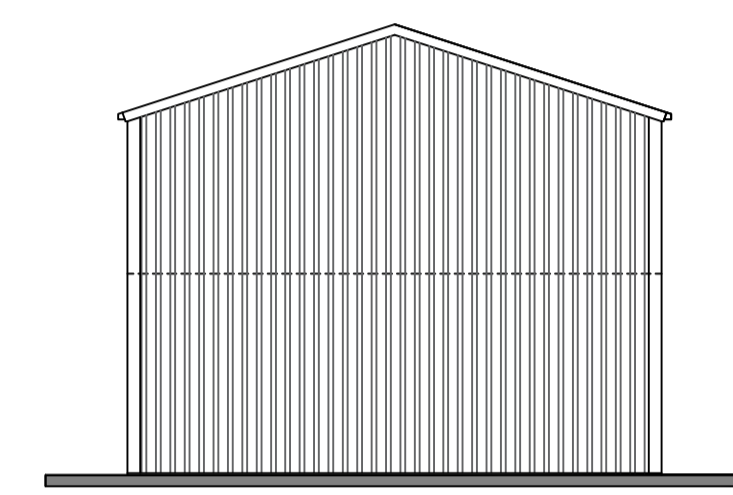

1:100 SOUTH WEST FACING ELEVATION

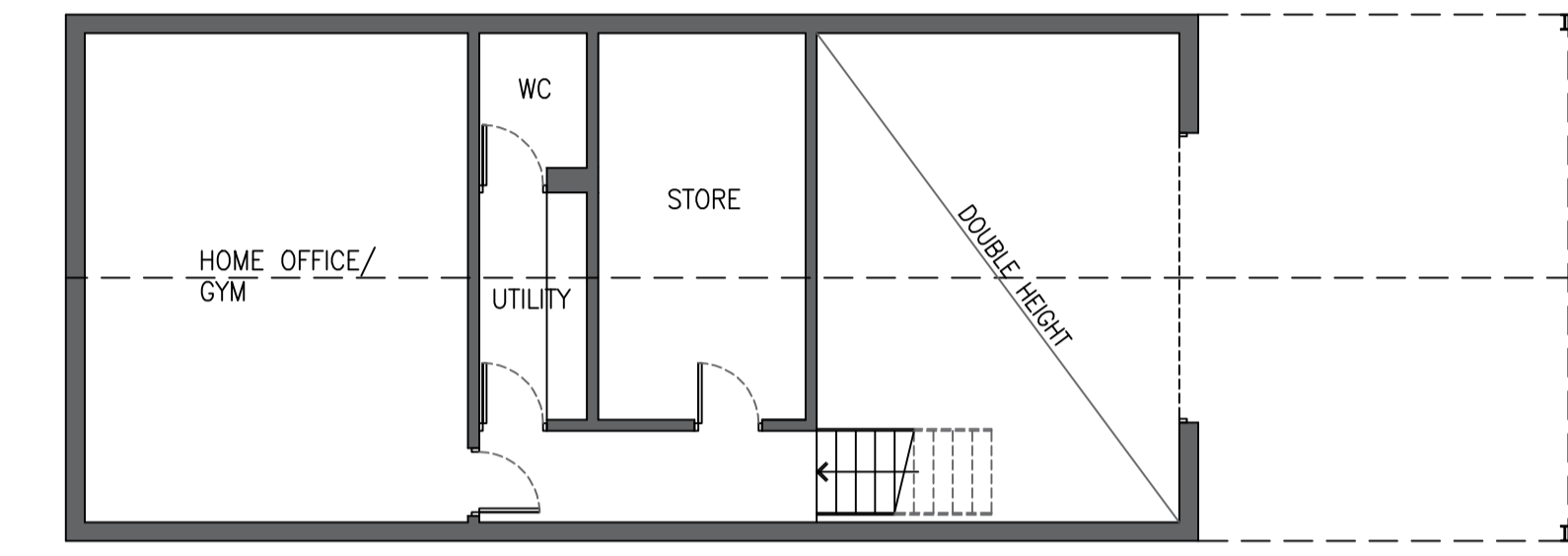

1:100 MEZZANINE FLOOR PLAN

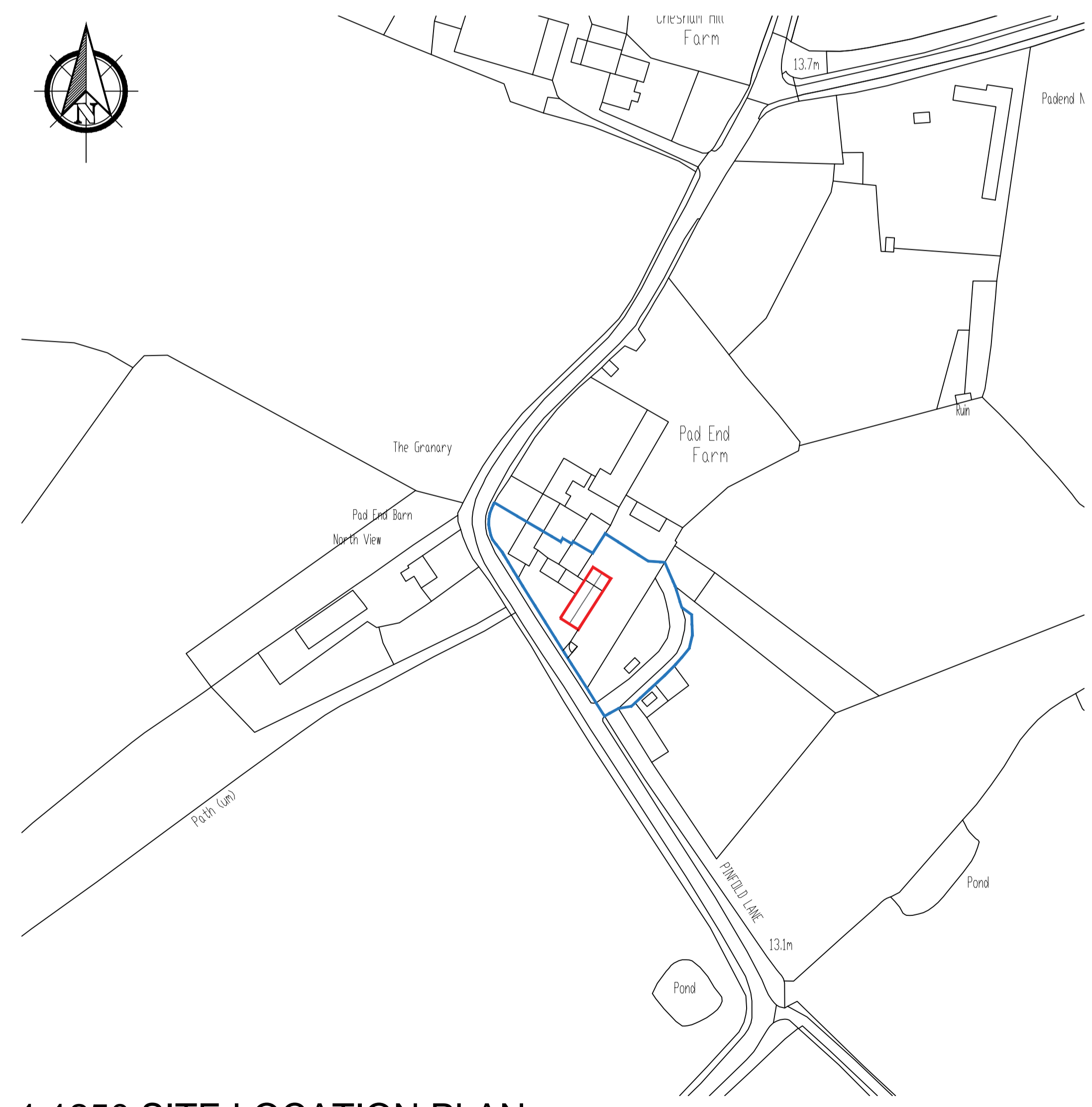
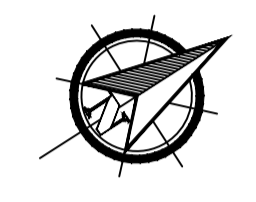

1:1250 SITE LOCATION PLAN

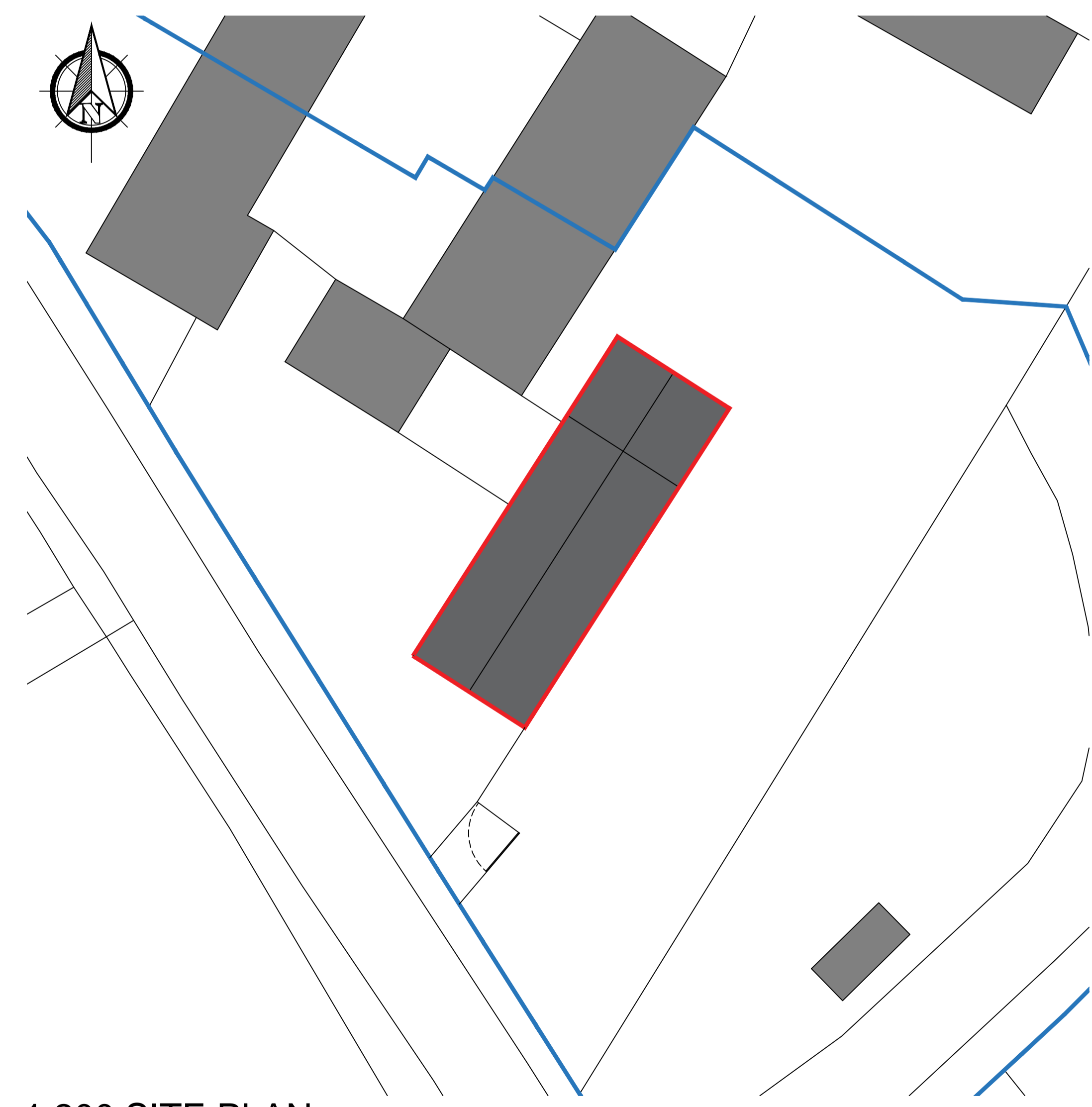
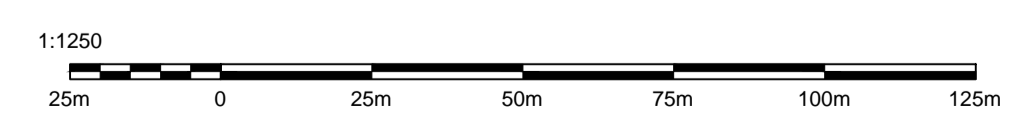

1:200 SITE PLAN



THIS DRAWING AND ITS CONTENTS ARE AND REMAIN THE COPYRIGHT OF LINDSAY F ORAM CHARTERED ARCHITECT LIMITED. DO NOT SCALE. IF IN DOUBT SEEK CLARIFICATION.

Lindsay F Oram BA(Hons), BArch, ARB, RIBA

Chartered Architect

FYCreatives
154-158 Church Street
Blackpool
Lancashire
FY1 3PS
T: 017479 194983
oramarchitect@gmail.com

CLIENT
MR DANIEL MARSDEN

PROJECT
PROPOSED OUTBUILDING
PAD END BARN
PINFOLD LANE
INSKIP

DRAWING TITLE
PLANS, ELEVATIONS, SITE & SITE LOCATION PLAN

DATE NOV 23 DRAWN LFO SCALE B/A1

DRAWING NUMBER 726-01 REV

PRE-TENDER ISSUE CONSTRUCTION ISSUE
 TENDER ISSUE AS-BUILT DRAWINGS

PROPOSED OUTBUILDING PAD END BARN, PINFOLD LANE, INSKIP, PRESTON PR4 0UA